THE CONSTITUTION.

BY W. A. HEMPHILL & CO.} ATLANTA, GEORGIA, SATURDAY, AUGUST 21, 1869. {VOLUME II---NUMBER 57

EVENING EDITION.

ATLANTA, GEORGIA :::::AUGUST 20.

GEORGIA STATE PRESS CONVENTION.—A convention of the newspaper press of the State of Georgia, will be held in Atlanta, on Tuesday, August the 24th, and it is respectfully and urgently desired that every newspaper in the State be represented. The Convention will assemble at eleven o'clock.

☞ See Fourth Page.

☞ We had the pleasure of calls to-day from our old friends, Capt. Charles Campbell of Bainbridge, formerly of Milledgeville, Cols. J. A. W. Johnson, and J. B. Griffin, of Dalton, Capt. Alcanda Butler, of Augusta, and Col. Jones, of Polk county.

The Comptroller's Report.

In another column will be found a carefully prepared communication, full of matter for reflection for the thinking people of Georgia. The writer is a sound Southern man—no politician—and writing in the service of truth. We can not say whether his calculations and statements are true, as we have not had time to look into them. Our contributor must therefore defend his figures. But we will say this, that the character of the writer, and his undoubted State pride and devotion, in addition to his ability and conclusions, entitle his article to weight and serious attention.

The Fair at Marietta.

We went to the Fair yesterday. The affair is a success. Too much credit can not be given to Mr. Mansfield and his worthy coadjutors, female and male, for their efforts. Energy, enterprise, invention, tact, have all been lavishly used. The sources of amusement are varied, many and interesting. We have not time now to say all that we would on the subject. Our special correspondent has given lengthy and numerous letters, that will give a fair account of the matter. We propose to speak more at length hereafter. We enjoyed ourself richly, and came away with pleasing remembrances of the Marietta people. We failed to see our confrere of the Journal.

Dr. Harrison made an excellent and practical speech.

The Fair continues Saturday. Our Atlanta citizens will be repaid for a visit, while their patronage will be a blow struck in a good cause.

Georgia News.

Two Cubans have located near Augusta. [*Chronicle and Sentinel.*

Augusta has a negro horse thief seven years old.—*Augusta Constitutionalist.*

Third bale of new cotton—30 cents. [*Americus Republican.*

Caterpillar won't damage cotton. Rust hurting it. A good picking open.—*Valdosta Times.*

New sweet potatoes. Corn crop medium. In Sumter, Crawford, Webster, Marion and Lee, two-thirds of a cotton crop.—*Americus Courier.*

The "Brinley Universal" plow, on a trial of plows, proved the best. The week of prayer observed.—*Griffin Middle Georgian.*

The Columbus Enquirer is to have a series of "Recollections" of early distinguished citizens of Columbus.

First bale of new cotton from Burke county, Meyers & Co.'s plantation, good ordinary, sold at 28 cents. The greater portion of the San Jacinto cargo will be saved.—*Sav. Republican.*

Cotton crop will fall considerably short of the expectations two weeks since. Rust and boll worm complained of. A half crop probable. Corn crop not good.—*Greensboro Herald.*

The corner stone of the new Episcopal Church in Dalton, will be laid on the 21st. Weather dry. Crops in sections nearly ruined; in others, pretty fair. Baptist revival.—*Dalton Citizen.*

The first new bale from Pollhill and Marchman's farm—strict middlings—sold at 31 cents. Horse stealing by negroes. Rust and caterpillar at work. Cotton opening. Baptist revival successful.—*Hawkinsville Despatch.*.

First bale—low middlings — 35 cents. Rust. Crops wont excel last year. 133½ acres in Marion county sold for $15, gold, per acre. In Monroe, Pike, Upson, Talbot, and Taylor best of corn crops. Cotton pretty good, except in Taylor.—*Dawson Journal.*

ATLANTA.—It is said that Atlanta has eleven hundred new houses going up, and yet her grandeur in edifices is not complete. The spire of the Baptist Church overtops, especially in symmetry and beauty, anything in our Southern cities. The Methodists contemplate erecting a fine Church soon. The (Bullock) State House has larger proportions and finer finish than I thought before seeing it. The next thing the city should do, is to adorn herself with a car-shed, and a few superb hotels.—*Cor. Valdosta Times.*

Fodder pulled last week. Cotton picking going on. Rust playing havoc—reported prevalent through entire section. Judge W. O. Kendrick, an old citizen dead. Pike county has 874 white polls, 684 black, and 1,195 children; 217,624 acres, worth $795,337. Whole property worth $1,417,364. The week for prayer unobserved. Pike county has had an elopement of a young woman named Sis F., with a married man, one J. T. J., on a bare-backed mule.—*Barnesville Gazette.*

The Southwestern Railroad has made $910,116 06, and spent $649,729 89, in the year ending July 31, leaving net earnings $360,386 97. The road reports 75,000 less cotton bales freight than the year before. Fertilizers 11,148½ tons, were carried, to 2,647¼ tons the year before. The survey of the road from Albany to Newton, and from Fort Gaines to Abbeville, Alabama, has been made. The total stock of the Southwestern Railroad is $3,939,900, its debt $699,500.

The Hawkinsville Despatch has a lengthy communication from "Veritas." It says R. G. Fulghum was elected Tax Collector by 600 majority. B. B. Johnson was next highest candidate. In response to Governor Bullock's circulars, Fulghum had held ante-war office, but had not engaged in the rebellion; Johnson had never held office and afterwards engaged in the rebellion; Johnson, the beaten man, was commissioned. Fulghum brought a *quo warranto*, and the Superior Court of Pulaski declared him eligible. Gov. Bullock then promised Fulghum to assist in getting Johnson out of office, if he refused to give up. Mr. Bell wrote to Johnson afterwards that Gov. Bullock would not commission Fulghum, and until he was commissioned, the verdict of the Court was a *nullity*. Gov. Bullock, by his Secretary, writes to the Ordinary that, until Fulghum is commissioned, the Ordinary can't take his bond or qualify him. There is, therefore, no Tax Collector in Pulaski county.

Under this version of the affair, Governor Bullock's conduct has been gravely reprehensible. The Court has done all in its power; it can't make the Governor do his duty. As the matter stands, Governor Bullock refuses to commission the legally elected and qualified Tax Collector of Pulaski county.

Comptroller Bell's Report;

OR,

PLUM HUNTING IN GEORGIA.

Of the annual reports made to the General Assembly, the most interesting, by far, is that of the Comptroller General; for it shows not only "*How the money comes!*" but "*How the money goes!*" besides giving a great deal of other valuable statistical information.

It is deserving of careful study by the people, and a knowledge of its "facts and figures" will do more than anything else to rouse them to an appreciation of the wild and reckless extravagance of the present Legislature.

Let us glance at some of its items of information

Comptroller Bell went into office August 11th, 1868.

Receipts from August 11th, 1868, to January 1st, 2869	$547,653 42
Expenditures for same period	430,957 77
Balance in Treasury, Jan. 1st, 1869	$116,695 65

ASSETS BELONGING TO STATE.

2. 1833 shares Bank of the State of Georgia, valued at	$00,000 00
890 shares Bank of Augusta, valued at	00,000 00
186 " Geo. R. R. & Banking Co., valued at	16,740 00
10,000 shares A. & Gulf Road valued at	350,000 00
Western and Atlantic R. R.	000,000 00

The Comptroller makes no estimate of the value of the State Road, but as it is yielding a net income of $300,000 per annum, we may safely assume it is worth at least $4,000,000, making the total assets of the State $4,366,740.

THE PUBLIC DEBT.

3. When the Comptroller made his report, he had been in office just five months, yet he says, "it is impossible for me, under existing circumstances," to make a statement "of the public debt of the State, the amount of interest paid, and the fund from which paid." What the "circumstances" are, the Comptroller does not state, but refers to "the Treasurer's report on the subject."

STATISTICAL TABLES.

4. These are very interesting.

TABLE A,

Gives a "tabular statement of registration and elections in the State of Georgia, for the years 1867 and 1868."

REGISTERED VOTERS.

White	102,411
Colored	98,507
Total	200,918

VOTE ON CONVENTION.

For	101,739
Against	4,123
Total	105,862

VOTE ON RATIFICATION.

For	88,172
Against	70,200
Total	158,372

VOTE FOR GOVERNOR.

Bullock	83,527
Gordon	76,356
Total	159,883

VOTE FOR PRESIDENT.

Seymour	100,720
Grant	55,229
Total	155,949

TABLE B,

Shows "the number of Polls, Professions, Dentists; also, the Deaf, Dumb and Blind, for each county, for 1867."

White Polls	120,625
Colored Polls	83,164
Professions	3,154
Dentists	174
Daguerrean Artists	47
Billiard Tables	311
Auctioneers	55
Ten Pin Alleys	36
Public Race Tracks	2
Number of Blind	144
Number of Deaf	143
Number of Dumb	160

TABLE C,

Shows "the number of acres of land in each county, its value, the value of city and town property, money, solvent debts, merchandise, etc., for the year 1867."

Value of land	$87,117,616
Value of town and city property	38,473,905
Money and solvent debts	39,110,534
Merchandise	10,931,152
Capital and shipping	208,650
Stocks and bonds	2,579,905
Cotton manufactories	1,461,753
Iron works, etc	552,150
Mining	126,680
Total taxables	$173,565,354

TABLE D,

Gives, with other valuable information, the "amount of net tax paid by each county," in 1867.

TABLE E,

Shows "the number voting at the last general election, amount paid each Senator and Representative, (including mileage), and total amount paid to each Senatorial district.

An examination and comparison of these two tables, give the following interesting items;

(A) Fulton and Wilkes paid no tax at all.

(B) Charlton, Colquitt, Echols, Fulton, Morgan, Rabun, Towns, Wilcox, and Wilkes, *paid into the Treasury less than their Representatives drew out as per diem and mileage.*

(B) Chatham paid the largest tax, and Colquitt (omitting those that paid nothing, Fulton and Wilkes), paid the smallest.

QUERIES

1.—How did it happen that Fulton (the third county in wealth,) and Wilkes paid no tax? There is no explanation in the "Report"

2.—Ought not each county to be compelled to pay the per diem and mileage of its own Representatives? This matter seems to need some legislation. If Representatives were paid out of their county treasury, instead of out of the State Treasury, the sessions of the General Assembly would be shorter, the per diem and mileage of members much less, and a great retrenchment in the expenses of the State would be the result.

5.—The "Report" concludes with an "Abstract of warrants approved from 11th of August to the 31st of December, 1868, both inclusive."

This "Abstract" is exceedingly interesting, because it shows exactly "How the money goes!" And one can not but admire how dexterously a clever fellow not unfrequently "puts in his thumb and pulls out a plum," and, doubtless, chuckles in his "corner," like "Little Jack Horner," "What a good boy am I."

To be appreciated, however, this "Abstract" must be read and studied. Let every tax payer get a copy. It is far more interesting than any of "Beadle's Dime Romances", or any other "yaller kivered" literature.

Won't somebody write us a book entitled "Plum Hunters"?

Attention, however, can be directed, at present, to only one class of "plum hunters," and the good people of Georgia—whose shoulders are chafing under the onerous burdens of taxation—are requested to observe what a GLORIOUS (to somebody) WINDFALL resulted from the legislative shaking of the "Georgia Plum Tree," from the 4th of July, 1868, to the 6th of October, of the same year of grace;

Pay of members, etc., of Senate	$67,109 00
" " " " " House	192,152 00
Clerk of House for contingent expenses	1,735 70
Secretary of Senate for " "	500 00
Extra services, Journalizing Clerk H R	500 00
" " " " Senate,	500 00
" " " "	500 00
Witness in Bradley case	64 50
Expenses of Railroad Committee	2,475 00
" " Retrenchment	2,735 25
" " W. & A. Railroad	4,107 00
" " various other committees	1,750 00
Public Printing	11,273 80
Stationery	550 95
Expenses Special Mess. to Washington	100 25
Chaplains of House of Representatives	480 00
Guarding " " "	220 00
Expenses to Greensboro to get signature of the Speaker!	34 00
Total for 95 days	$286,797 45
Average expenses per day	$3,018 92

6. Remarks on the foregoing "bill of the General Assembly of Georgia, against the good people of said State."

1. The amount of said "bill" is stated to be $286,797 45, but it is really more, as will now be explained. From the Comptroller's report, about $800 might have been added to the above, but the items were omitted, because it was doubtful whether or not they should be included. Of the amount paid for Public Printing, $7,500 were *advanced* to the State Printer, and it is reasonable to suppose that the legislative printing cost at least $7,500 more than the advance. Footing up other items, it is probable that the above aggregate should be increased by at least $10,000.

2. The President of the Senate, the Speaker of the House, the Secretary of the Senate and his Assistant, the Clerk of the House and his Assistant, and the Journalizing Clerks, received each $12 per day; Senators, Representatives, Clerks and Messengers, $9 per day. Each member of the General Assembly received mileage at the rate of *twenty-five cents a mile for twice the distance from his home to Atlanta.*

The Secretary of the Senate, the Clerk of the House, and the Journalizing Clerks, in addition to $12 per day, received compensation for "*extra services.*" As it certainly required *all the time* of those officers to *earn* their per diem, will some legislative Solon be kind enough to explain *how, when and where they found time* to be guilty of those "*extra services.*"

3. *Good board*—better than most of the members get at home—can be had in Atlanta, at $25 to $50 per month. Seventy dollars then, ought certainly to pay their monthly expenses; but adding $50 to pay for "varieties," $120 is certainly a pretty liberal allowance. The members have been getting $270 per month!

"That's the way the money goes!"

4. In 1860, the taxables of Georgia amounted to $672,322,777; the per diem of members of the Legislature was $6, and the mileage *twenty cents.*

In 1860, the taxables of Georgia are valued at $173,565,354; the per diem of members of the legislators is $9, and mileage *twenty-five cents.*

Nine dollars on $173,565,354 is equivalent to nearly $36 on $672,322,777; and twenty-five cents on $173,565,354, are equal to nearly one dollar on $672,322,777!!!

Suppose the members of the General Assembly of 1860, had fixed the per diem at $36, and mileage at $1, what would the people have done?

5. During the last session of the Legislature, Dooly introduced a bill to reduce the per diem of members, from $9 to $7, and quite an interesting discussion took place.

Because Dooly presented rather a seedy appearance, as compared to some of the more handsomely dressed gentlemen of the House, (how fine clothing does increase the self-importance of some people!) he and his measures were made the objects of much ridicule on the part of some of the would-be wits of the House. Soon, however, Cobb, Richmond, Washington and Lumpkin came to Dooly's assistance, and then certain mirthful countenances began to assume a serious air, and even an elongated appearance.

Lumpkin's effort was a very able one, and showed conclusively that the *per diem* of the Georgia Legislature is *monstrously extravagant*, not only as compared to the present impoverished condition of the State, but as compared to what the great and wealthy States of the North and Northwest pay their members--New York, Ohio, and Michigan paying only about three dollars per day.

As this is a matter of great importance, will not the honorable member furnish the newspapers with the statistics he has compiled on the subject? The people will thank him.

6. The Railroad Committee, the Retrenchment Committee, and the Western and Atlantic Railroad Committee sat during the recess, at a cost to the State of $9,317 25!!!

7. A remarkable item (although a small one) of the "bill," is the *cost of getting the signature of the Speaker to another bill.* It seems that the Speaker was absent—with *permission*, it is supposed, and therefore drawing his $12 a day—when it was considered necessary to get his signature to a bill. A messenger was forthwith dispatched to Greensboro with the precious document, and the State had to pay $34, the per diem of the Speaker and the per diem of the messenger.

People about Atlanta who know all about the cost of a trip to Greensboro, will immediately perceive the cream of this "*goak.*"

8. The Comptroller General will not make a "report" again until next January, and the people will hardly have an opportunity to see it before March, but they all want to know *how many plums were shaken from the tree from the 13th of last January to the 18th of March, and what has become of them!*—in other words, the cost of the last session of the General Assembly. Can't you get it up, Mr. Editor? The people want to know all about it before the next session of the Legislature.

CONCLUSION.

The people are earnestly urged to send to the Comptroller General for copies, in order that they may master the information he has so carefully gleaned for them. It will be found as interesting as a first-class or historical novel.— J. C. U.

BY TELEGRAPH.

ASSOCIATED PRESS DISPATCHES.

GREENBRIER WHITE SULPHUR SPRINGS, VA., August 20.—Dr. Brantley, and smiling suite arrived. He accepts the invitation to preach Sunday, in the ball room to an audience of two thousand.

CHAS. A. LARENDON.

WASHINGTON, D. C., August 20.—General Spinner makes an elaborate explanation of the San Francisco dispatch, implicating Boutwell in favoritism and negligence. Spinner controls the transfers between New York and San Francisco, and is alone responsible for any irregularities, which are explained by telegraph delays and differences of time.

CINCINNATI, August 20.—The first new bale of cotton has been received here from Natchez, Mississippi.

WILLIAMSPORT, PA.—Martine Billmire, confined for illicit distillation, cut his throat.

VIENNA.—Baron Von Buest, in replying to the Prussian Ministers note, insists what he said in committee was private, and declines a discussion of questions originating from inaccurate newspaper statements.

NEW YORK, N. Y., Aug. 20.—The Erie Railway brings the New Orleans Base Ball Club, here at half rates.

GETTYSBURG, PA., Aug. 20.—Numerous letters have been received from Southern generals, accepting the invitation to participate in the identification of the battlefield. Several express fear that the occasion will revive the memory of former strife, but the majority take a different view, and think this battle should be honestly and truthfully handed down to future generations.

PARIS, FRANCE, August 20.—The Patrie asserts that the Carlists bands are increasing within Spain, and have met with some successes, capturing nine officers and forty privates of the Spanish army.

MADRID, SPAIN, August 20.—Forty-nine Carlists were brought into Valentia, as prisoners. Several Carlist bands were dispersed, by troops, within the last two days.

LONDON, ENGLAND, August 20.—Two to one offered on the Havards. No takers.

HAVANA, CUBA, August 20.—Several insergent camps have been dispersed in Civeo Villas district. The directors of the Havana Railroad have been removed for malversation.

Telegraphic Markets.

NEW YORK, August 20.—Stocks firm. Money steady at 6a7. Sterling, long, 9⅞, short 10⅜. Gold 1 32⅞. 1862s, 22½. Tennessee excoupons 61¾, new 52. Virginia excoupons 55, new 60¼. Louisianas, old, 71¼ asked; Levees 65; 8s, 84. Alabama, 8s, 9. Georgia 6s, 83, 7s, 91⅝. North Carolinas, old, 56⅜, new 55. Flour 10a15c lower. Wheat 2a3c lower. Corn less firm. Mess pork dull. Cotton firmer at 35. Turpentine 43½. Rosin steady. Freights quiet,

LONDON, August 20, noon.—Consols 93. Bonds quiet and steady at 83⅜. Sugar, spot, firm.

LONDON, August 20, afternoon.—Weather favorable for crops. Sugar firmer—spot 39s. 6d. to 39s. 9d; afloat 27s. 9d. to 28s.

LIVERPOOL, August 20, noon.—Cotton active—uplands 13¾d; Orleans 14d; sales 20,000 bales; sales of the week 111,000 bales; export 18,000 bales; speculation 30,000 bales; stock on hand 228,000 bales; American 105,000 bales. Other markets unchanged.

LIVERPOOL, August 20, afternoon.—Cotton afloat 680,000 bales, of which 20,000 bales are American. Corn easier, but not lower. Lard 78s. Bacon 65s. Tallow 47s. 3d.

Later.—Cotton sales will not exceed 18,000 bales. Yarns and fabrics, at Manchester, command better prices. Corn 32s. Red Western wheat 9s. 10d. to 10s. 11d.

IT IS seldom that we use the columns of this paper to "puff" or notice the "thousand and one" articles known as Patent Medicines." We, however, vary from our rule in the present case, that we may call attention to the article known as "S. T.—1860—X., Plantation Bitters." We desire it understood that we do so without any solicitation or promise of benefit from the proprietor or other interested parties. We simply do it as an act of duty toward those who are laboring under physical disability, weakness, and the various complaints arising from impurities of the blood. Having used the Bitters at the instigation of a friend, (and, we confess, with some misgivings at the outset,) we found them a most valuable medical compound, and to our great satisfaction, accomplished the object for which they were used.

MAGNOLIA WATER.—Superior to the best imported German-Cologne, and sold at half the price. aug15-deodlw&wlt

New Advertisements.

ONLY ONE DOLLAR

FOR ZION'S HERALD to Jan. 1st, 1870. A first class Illustrated Religious Journal of 16 pages. 200 contributors; 5 Editors. The cheapest paper in the land. $2 50 a year in advance. Specimen copies free. E. D. WINSLOW, Publisher, 11 Cornhill, Boston.

$100 PER DAY DISCONTINUED.

Having obtained an extensive and wide spread sale for our "CENTURY" brand of *Fine Cut Chewing Tobacco*, we desire to announce that we *shall not* pack daily $100 in the small tin foil papers after this date, July 1st, 1869, its merits being so favorably recognized that this inducement is no longer necessary. To avoid misapprehension, however, we would add that we shall continue to pack orders for elegant *Meerschaum Pipes* in our "YACHT CLUB" and "EUREKA" brands of *Smoking Tobacco.*

The "YACHT CLUB" is devoid of Nicotine, and cannot injure the health, and is especially recommended to people of sedentary occupations, or nervous constitutions.

The trade are invited to send for circulars.

P. LORILLARD, New York.

CUMBERLAND UNIVERSITY, Lebanon, Tenn., has 758 students.

$10 PER DAY GUARANTEED

Agents to sell the HOME SHUTTLE SEWING MACHINE. It makes the LOCK STITCH, ALIKE ON BOTH SIDES, has the under-feed, and is equal in every respect to any Sewing Machine ever invented.—Price $25. Warranted for 5 years. Send for circular. Address JOHNSON, CLARK & CO., Boston, Mass., Pittsburg, Pa., or St. Louis, Mo.

EMPLOYMENT *that pays.* For particulars, address S. M. SPENCER & CO., Brattleboro, Vt.

$9 A Day for all. Address A. J. FULLAM, N.Y.

MUSKET SHOT GUNS WARRANTED To shoot close and kill 60 yards. Price, $2.50. Wanted.—Army Guns and Revolvers. Send stamp for price list Rifles, Shot Guns, Revolvers, to JOHNSTON'S GUN WORKS, Pittsburg, Pa.

ASK YOUR DOCTOR or Druggist for Sweet Quinine—it equals bitter Quinine. Is made by STEARNS, FARR & CO., Chemist, New York.

The Purest, Best and Cheapest

SOLD BY ALL GROCERS.

COLBURN'S PATENT

RED JACKET AXE

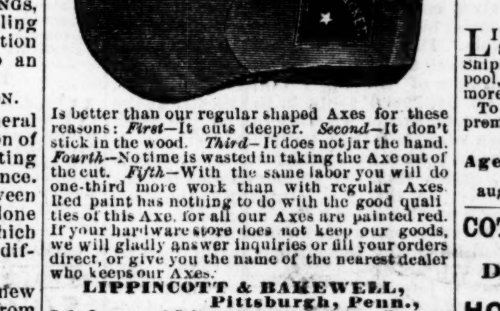

Is better than our regular shaped Axes for these reasons: *First*—It cuts deeper. *Second*—It don't stick in the wood. *Third*—It does not jar the hand. *Fourth*—No time is wasted in taking the Axe out of the cut. *Fifth*—With the same labor you will do one-third more work than with regular Axes. Red paint has nothing to do with the good qualities of this Axe, for all our Axes are painted red. If your hardware store does not keep our goods, we will gladly answer inquiries or fill your orders direct, or give you the name of the nearest dealer who keeps our Axes.

LIPPINCOTT & BAKEWELL, Pittsburgh, Penn., Sole Owners of Colburn's and Red Jacket Patents.

THE Ladies' Elastic Supporter, (G. C. Stillsons,) for monthly use. Simple, convenient, and neat. For sale at millinery and fancy goods stores. Samples by mail on receipt of one dollar. DR. J. H. ROGERS, Marietta, Ga., sole agent for South Carolina, Ga., Fla., Ala., Miss., La.

MANHOOD!

A MEDICAL ESSAY ON THE CAUSE AND CURE OF PREMATURE DECLINE IN MAN, the treatment of Nervous and Physical Debility, etc.

"*There is no member of Society by whom this Book will not be found useful, whether such person holds the relation of Parent, Preceptor, or Clergyman.*"—*Medical Times and Gazette.*

Sent by mail on receipt of fifty cents. Address the author, DR. E. DE F. CURTIS, 222 F Street, Washington, D. C.

THIRTY YEARS' Experience in the Treatment of Chronic and Sexual Diseases.—*A Physiological View of Marriage.*—The cheapest book ever published—containing nearly 300 pages, and 130 fine plates and engravings of the anatomy of the human organs in a state of health and disease, with a treatise on early errors, its deplorable consequences upon the mind and body, with the author's plan of treatment—the only rational and successful mode of cure, as shown by a report of cases treated. A truthful adviser to the married and those contemplating marriage who entertain doubts of their physical condition. Sent free of postage to any address on receipt of 25 cents, in stamps or postal currency, by addressing Dr. LA CROIX, No. 31 Maiden Lane, Albany, N. Y. The author may be consulted upon any of the diseases upon which his books treat, either personally or by mail, and medicines sent to any part of the world.

Great Distribution

By the Metropolitan Gift Co.

CASH GIFTS TO THE AMOUNT OF $500,000.

EVERY TICKET DRAWS A PRIZE.

5 Cash Gifts, each	$20,000
10 " "	10,000
20 " "	5,000
40 " "	1,000
200 " "	500
300 " "	100
50 Elegant Rosewood Pianos, each	$300 to $700
75 " " Melodeons "	75 to 100
350 Sewing Machines "	60 to 175
500 Gold Watches "	75 to 300
Cash Prizes, Silver Ware, etc., valued at	$1,000,000

A chance to draw any of the above Prizes for 25c. Tickets describing Prizes are sealed in Envelopes and well mixed. On receipt of 25c. a sealed ticket is drawn without choice, and sent by mail to any address. The prize named upon it will be delivered to the ticket-holder on payment of *One Dollar.* Prizes are immediately sent to any address by express or return mail.

You will know what your Prize is before you pay for it. *Any prize exchanged for another of same value.* No Blanks. Our patrons can depend on fair dealing.

REFERENCES — We select the following from many who have lately drawn Valuable Prizes and kindly permitted us to publish them: Andrew J. Burns, Chicago, $10 000; Miss Clara S. Walker, Baltimore, Piano, $800; James M. Matthews, Detroit, $5,000; John T. Andrews, Savannah, $5,000; Miss Agnes Simmons, Charleston, Piano, $600. We publish no names without permission.

OPINIONS OF THE PRESS.—"The firm is reliable and deserve their success."—*Weekly Tribune, May 8th.* "We know them to be a fair dealing firm." *N. Y. Herald, May 28.* "A friend of ours drew a $500 prize, which was promptly received."—*Daily News, June 3d.*

Send for circular. Liberal inducements to Agents. Satisfaction guaranteed. Every package of Sealed Envelopes contains ONE CASH GIFT. Six Tickets for $1; 13 for $2; 35 for $5; 110 for $15. All letters should be addressed to

HARPER, WILSON & Co., 173 Broadway, New York.

JAMES H. ANDERSON. LOUIS F. ANDERSON.

J. H. ANDERSON & SON,

WHOLESALE & RETAIL

General Produce

—AND—

COMMISSION MERCHANTS,

Solicit Consignments of

Corn, Oats, Flour, Bacon, Pork and Lard,

THIRD STREET,

Adjoining Hardeman & Sparks' Warehouse

MACON, GA.

dec6-d

1869.

Summer Arrangement!

—:o:—

GREAT WESTERN PASSENGER ROUTE

TO THE NORTH AND EAST

—VIA—

LOUISVILLE, CINCINNATI

—OR—

INDIANAPOLIS

—:o:—

Passengers by this Route have choice of

Twenty-five Different Routes to NEW YORK

Philadelphia, Baltimore and Washington.

Passengers holding tickets by this route to New York, Philadelphia, or Baltimore, can visit Washington without extra charge.

—:o:—

☞ Fare same as via Knoxville or Augusta.

—:o:—

On and After August 15th, 1869.

TRAINS LEAVE ATLANTA

Daily at 8:15 a. m. and 7:25 p. m.,

After arrival of all Southern Trains, and make close connections to above named cities.

—:o:—

☞ Check Baggage to Louisville, and it will be re-checked to destination on Trains of Louisville and Nashville Railroad before arrival at Louisville.

—:o:—

Magnificent Sleeping Cars ON ALL NIGHT TRAINS.

—:o:—

AMPLE TIME FOR MEALS AT GOOD HOTELS.

—:o:—

ASK FOR TICKETS

VIA LOUISVILLE.

—:o:—

General Ticket Office, Atlanta.

B. W. WRENN, Gen. Ticket Agent.
E. B. WALKER, Master Transportation.
E. B. HULBERT, Superintendent, Western and Atlantic Railway.

dec13-d

G. H. ANDERSON. R. W. ANDERSON. | J. W. ANDERSON. A. H. COLE.

John W. Anderson's Sons & Co.

COTTON FACTORS

—AND—

Commission Merchants,

Anderson Block, Drayton Street, near the Bay,

Savannah, Georgia.

LIBERAL CASH ADVANCES made on CONSIGNMENTS for sale in Savannah, or on shipment to reliable correspondents in Liverpool, New York, Philadelphia, Boston or Baltimore.

To old patrons we return thanks; to new one's promise our best services.

—ALSO—

Agents Empire Line of Side-Wheel Steamers to New York.

aug10-d4m

COTTON TIES! COTTON TIES!

Dunn's Patent Self-Adjusting

HORIZONTAL COTTON TIE.

AS AGENTS for the above named Patent, we beg to commend it to the attention of Planters and Merchants

This TIE is a decided improvement, and contains the advantages of

GREAT STRENGTH,

GREAT SIMPLICITY, and

EASE IN MANIPULATION.

Being superior to any other TIE manufactured, we can confidently recommend it to the public.

JNO. W. ANDERSON'S SONS & CO., Agents in Savannah, Ga.

aug10-d4m

W. C. BIBB,

Commission Merchant,

Broad Street, Atlanta, Ga.

HAS taken the Fire Proof Warehouse of the Georgia Loan and Trust Company, and respectfully solicits the patronage of the public. Liberal Cash advances will be made on

Cotton, Tobacco, Grain, Flour,

and all other articles of Merchandise consigned for storage and sale. He will also fill orders for purchase of Cotton and other articles of Merchandise or sale. july24-d1y

TIBBS HOUSE.

CAMPBELL & CO., Proprietors.

Dalton, Georgia.

aug1-dtf

THOMAS L. WELLS,

(Successor to L. C. & T. L. Wells,)

GENERAL COMMISSION MERCHANT

AND DEALER IN

GRAIN AND PROVISIONS.

Office at H. A. Fuller's, Whitehall st., Atlanta, Ga. june6-d3m.

1869. FALL TRADE. 1869.

THE undersigned are now getting up a LARGE AND GENERAL ASSORTMENT OF GOODS, in their line, far the

Fall Trade,

To which they invite the attention of purchasers,

CONSISTING, IN PART, OF

50 bales 4-4, 7-8 and 3-4 Domestics;
25 bales Osnaburgs;
100 bales Cotton Yarns;
50 sacks Rio Coffee;
50 Barrels Sugar;
25 barrels Molasses;
100 boxes Soaps—assorted;
100 boxes Candles;
25 boxes Starch;
25 boxes Imperial and Y. H. Tea;
50 boxes Bread Crackers;
50 boxes and kegs Soda;
20 boxes Inks;
150 kegs best Rifle Powder;
50 bags Shot;
Indigo, Madder, Allum, etc.;
100 kegs Nails;
50 gross Parlor Matches;
100 reams Wrapping Paper;
250 sacks Flour;
Sole, Upper and Harness Leather;

Large stocks of

Bacon, Lard and Fish,

always on hand. All of which we offer to the

Trade on Liberal Terms.

We tender our thanks to a generous public for the very liberal patronage extended to us.

W. M. & R. J. LOWRY.

August, 1869. aug11-d1m

THE

GREAT SOUTHERN

PASSENGER AND MAIL

ROUTE!

VIA

ATLANTA AND AUGUSTA!

TO Charleston, Columbia, Charlotte, Raleigh, Wilmington, Weldon, Richmond, Washington, Baltimore, Philadelphia and New York.

CONNECTIONS by THIS LINE are most certain and sure at all seasons.

THE EATING HOUSES

On this Line have been thoroughly overhauled and refitted. Ample time is given for Meals, and at regular hours.

CONDUCTORS on this Line are affable and courteous to passengers.

NO CHANGE OF CARS

BETWEEN

West Point, Ga., & Wilmington, N.C.

Quick Time and Sure Connection

VIA GEORGIA RAILROAD.

Passengers can purchase Through Tickets and have their Baggage Checked through from

New Orleans, Mobile, Montgomery, Columbus, and Atlanta,

TO

Richmond, Baltimore, Washington, Philadelphia, and New York.

BY

Four Different Routes, via Augusta, Kingsville, and Wilmington; via Columbia, Charlotte and Raleigh; via Columbia, Danville and Richmond; via Atlanta, Augusta, Wilmington and Bay Line

FARE AS LOW BY AUGUSTA

AS ANY OTHER ROUTE.

Pullman's Palace Sleeping Cars

ON

All Night Trains Leaving Atlanta

BY THIS ROUTE.

Passengers wishing to go North by Sea will find a

Splendid Line of Steamships

From Charleston, S.C., to Baltimore, Philadelphia Boston and New York.

THE CHARLESTON STEAMSHIPS

Offer every inducement to Passengers, with Tables supplied with every luxury the Northern and Charleston Markets can afford, and for Safety, Speed and Comfort are

UNRIVALLED ON THE COAST.

Through Tickets on Sale at

Montgomery, West Point & Atlanta

TO

NEW YORK VIA CHARLESTON STEAMSHIPS

J. A. ROBERT,

General Ticket Agent, Georgia Railroad.

april1-dtf

"Direct Trade with Europe."

J. H. ASHBRIDGE, of New Orleans.
J. S. HUTTON, of Macon, Georgia.

J. H. ASHBRIDGE & CO.,

COMMISSION MERCHANTS,

AND GENERAL

PURCHASING AGENTS

LIVERPOOL.

ASHBRIDGE, SMITH & CO., NEW ORLEANS.

Consignments Solicited. Particular attention given to the sale of Southern Lands to European Capitalists and intending Immigrants. Orders for Foreign Goods executed on best Possible Terms. may1-d1y

SIMS HOUSE,

South Side Public Square,

LaGrange, Georgia.

F. M. T. BRANNON, Proprietor.

june27-d3m

FIRE, INLAND, LIFE

—AND—

Marine Insurance!

C. B. WELLBORN,

General Agent and Adjuster of Losses.

OFFICE--Whitehall st., Atlanta, Ga.

REPRESENTING:

Aetna Fire Insurance Co., Of New York.

Merchants' Fire Insurance Company, Of Hartford, Conn.

Merchants' and Mechanics' Insurance Company, Of Baltimore,

Washington Fire Insurance Company, Of Baltimore,

Phoenix Mutual Life Insurance Company, Of Hartford, Conn.

july29-d3m

ASSIGNEE'S SALE.

BY virtue of an order of the Honorable the District Court of the United States, for the Northern District of Georgia, I will sell, before the Court House door, in the town of Marietta, on SATURDAY, THE FOURTH DAY OF SEPTEMBER NEXT, at 11 o'clock, A. M., one-fourth interest in ninety acres of land, including a grist mill and wool-carding machine, situated two miles from Roswell, Cobb county, Ga.; also, thirty-eight acres of land near Roswell; also, all the interest of Clifford A. King, as heir in and to the estate of Barrington King, deceased, except eight acres of land in Chatham county, set apart as part of homestead. All belonging to the estate of Clifford A. King, bankrupt. Sold free from incumbrances.

Terms—cash. NOAH R. FOWLER, aug13—d20d Assignee.

TUTT'S VEGETABLE LIVER PILLS

Cures diseases of the Liver and Stomach

Tutt's Expectorant,

A pleasant cure for Coughs, Colds, etc.

Tutt's Sarsaparilla and Queen's Delight

The great Alterative and Blood Purifier.

Tutt's Improved Hair Dye,

Warranted the best dye in use.

These valuable preparations are for sale by all Druggists in Atlanta. june30-d1y

THE DAILY CONSTITUTION.

Subscription Rates, Payable in Advance

DAILY CONSTITUTION, per annum	$10 00
Six months	5 00
One month	1 00
Single paper	10

All subscriptions are payable strictly in advance; and, at the expiration of the time for which payment is made, unless previously renewed, the name of the subscriber will be stricken from our books.

CLUB RATES:

Ten copies	$ 80 00
Twenty copies	150 00
Newsdealers liberally contracted with.	
WEEKLY CONSTITUTION, per annum	3 00
six months	2 00

RATES OF ADVERTISING.

SQUARES.	One time	Two times	Three times	Four times	Five times	Six time	Two weeks	One month	Two months	3 months
One	[illegible]	[illegible]	[illegible]	[illegible]	[illegible]	[illegible]	[illegible]	[illegible]	[illegible]	[illegible]
Two	[illegible]	[illegible]	[illegible]	[illegible]	[illegible]	[illegible]	[illegible]	[illegible]	[illegible]	[illegible]
Three	[illegible]	[illegible]	[illegible]	[illegible]	[illegible]	[illegible]	[illegible]	[illegible]	[illegible]	[illegible]
Four	[illegible]	[illegible]	[illegible]	[illegible]	[illegible]	[illegible]	[illegible]	[illegible]	[illegible]	[illegible]
Five	[illegible]	[illegible]	[illegible]	[illegible]	[illegible]	[illegible]	[illegible]	[illegible]	[illegible]	[illegible]
Six	[illegible]	[illegible]	[illegible]	[illegible]	[illegible]	[illegible]	[illegible]	[illegible]	[illegible]	[illegible]
7 or ¼ col	[illegible]	[illegible]	[illegible]	[illegible]	[illegible]	[illegible]	[illegible]	[illegible]	[illegible]	[illegible]
one-half col.	[illegible]	[illegible]	[illegible]	[illegible]	[illegible]	[illegible]	[illegible]	[illegible]	[illegible]	[illegible]
one col	[illegible]	[illegible]	[illegible]	[illegible]	[illegible]	[illegible]	[illegible]	[illegible]	[illegible]	[illegible]

Terms cash, before or on demand after the first insertion.

Advertisements must be marked for a specified time

Advertisements inserted at intervals will be charged as new each insertion.

All advertisements, or notices of advertisements, under "Local Business," are chargeable at the rate of TWENTY-FIVE CENTS A LINE for each insertion. No notice will appear for a less sum than ONE DOLLAR.

Advertisements under the head of "Special Notices," twenty cents per line for first insertion, and ten cents for each subsequent insertion.

The above prices will be charged for transient advertisements.

BUSINESS DIRECTORY.

☞ *Cards of six lines or less, under this head, inserted for twenty-five dollars for one year; fifteen dollars for six months; ten dollars for three months; five dollars for one month. Payable in advance.*

MASONIC.

ATLANTA LODGE, NO. 59, meets at Good Templar's Hall, corner Marietta and Broad street. Regular Communication the Second and Fourth Thursday's of each month. G. T. ANDERSON, W. M. W. W. GRANT, Secretary.

LAWYERS.

EVAN P. HOWELL, Attorney at Law, third room, up-stairs, Moore & Marsh's new building, Decatur Street. july1-d1y

PHYSICIANS AND DENTISTS.

E. B. MARSHALL, DENTIST—White hall street, over Lawshe's Jewelry Store. june27-d1y

DR. R. D. BADGER, Dentist; office front room over Henry Banks' shoe store, up stairs, No. 6 Peachtree st., Atlanta, Ga. jan6-d1y.

WATCHES AND JEWELRY.

WM. BOLLMAN, Dealer in Watches, Clocks, Jewelry, Gold Pens, Spectacles, &c., Whitehall street, second door above Lynch & Co's Book Store, Atlanta, Ga. Repairing done in good style and warranted. nov13 d1y

BOOTS AND SHOES.

G. H. & A. W. FORCE, Wholesale Dealers in Boots and Shoes, Whitehall street, keep on hand the largest and best selected stock in Atlanta, and will sell to country merchants at New York prices, with freight added. july16

COMMISSION MERCHANTS.

H. H. WITT, Commission Merchant and dealer in Family Groceries, Peachtree street, Atlanta, Ga. H. H. WITT. june9-d3m.

J. N. ROBSON,

COMMISSION MERCHANT,

Nos. 1 and 2 Atlantic Wharf,

CHARLESTON, S. C.

HAVING ample means for advances, a business experience of twenty years, and confining himself strictly to a Commission Business, without operating on his own account, respectfully solicits consignments of Cotton, Flour, Corn, Wheat, etc. Shippers of Produce to him may at their option have their consignments sold either in Charleston or New York, thus having the advantage of two markets, without extra commissions.

REFERENCES:

Bishop W. M. Wightman, S. C.; Rev. T. O. Summers, D. D., Tenn.; Col. Wm. Johnson, Charlotte, N. C.; Hon. John P. King, Augusta, Ga.; Messrs. Williams, Birnie & Co., New York; Messrs. G. W. Williams & Co., Charleston, S. C.

july15-d3m

IMPORTANT TO INVALIDS

—AND—

Pleasure Seekers,

The only Direct Route to the

VIRGINIA SPRINGS

—AND—

All Northern Cities.

EXCURSION Return Tickets to all the celebrated Virginia Springs, with the privilege of stopping over at any intermediate point, have been placed on sale by this Road at greatly

REDUCED RATES.

—THE—

Chesapeake and Ohio Railroad,

Having been Completed to the Greenbrier

WHITE SULPHUR SPRINGS,

There is no Staging.

If you desire Speed, Comfort, and Safety, go via the Great Virginia and Tennessee Air-Line. Apply, Ticket Office Passenger Depot.

B. W. WRENN, General Ticket Agent, Western and Atlantic Railway.

july1-d2m

Macon and Western Railroad.

ATLANTA, July 1, 1869.

WE have arranged a regular system of through tickets from Atlanta to New York, Philadelphia, Baltimore, Jacksonville and Tallahassee, Fla., via Savannah.

Baggage checked through. Only one change of cars south of Atlanta.

Also, a system of

EXCURSION TICKETS,

at very reduced rates, good from date, until the first day of October next, from Atlanta, Macon and intermediate stations, to the INDIAN SPRING (Forsyth) and from Macon and intermediate stations, to Marietta and Newnan.

WM. A. FULLER, G. T. Agent.

H. W. BRONSON, M. T.

july1-d3m

THE DAILY CONSTITUTION

Official Journal of the City.

BY W. A. HEMPHILL & CO.

I. W. AVERY, Editor.

MORNING EDITION.

ATLANTA, GEORGIA :::: AUGUST 21.

PERSONAL.—We have the pleasure of a call from Mr. J. B. Christian, of the Americus Courier. His paper is a good one, and he tells us it is doing well.

☞ **Reading matter on every page.**

SUPREME COURT DECISIONS.—We will publish the entire decisions in pamphlet, for the use of attorneys. These pamphlets will be convenient for use until the whole are published by the Reporter. The price will be 75 cents per copy. Address THE CONSTITUTION, Atlanta, Ga.

CORRECTION.—In the article in yesterday's afternoon edition entitled "Comptroller Bell's Report," the figure "0" is improperly used for "8." The paragraph should read thus:

"In 1888 the taxables of Georgia are valued at $173,565,354, etc."

☞ And it is a South which is destined to play a conspicuous part in the future commercial arrangements of the Continent.—*N. Y. Times.*

Thank you Mr. Bigelow. Now, unclamp the grasp of your political monster—Radicalism—from our throats, and give us a trial.

THANKS.—We thank Mr. Z. D. Harrison, of our city, for his very handsome pamphlet containing the new set of rules for the government of the Superior Courts, adopted by the late Convention of Judges, and the revised Rules of the Supreme Court. Our lawyer friends will find it a very useful and necessary book, and can obtain it from Mr. Harrison for one dollar.

☞ Our Whitehall street contemporary quotes some commendation of the Cartersville Express upon Col. Hulbert's management of the State Road, and tells brother Smith to beware, or THE CONSTITUTION will be down on him if he continues to run that sort of a schedule.

We thank our neighbor for his compliment. We certainly have no tolerance for venality. While we have only censure for *bought* commendation, we do not believe our Cartersville contemporary would *sell* his favor. When he does, he may look for THE CONSTITUTION and all other honest folk to be down on him.

SAN FRANCISCO, August 19.—Colfax, Senator Stewart, and others, have appealed to to Boutwell to allow drafts on the sub-Treasurer of New York to relieve the money stringency here. Appeal unanswered.

It has transpired that Boutwell has permitted one firm here to draw funds from the San Francisco sub-Treasury, thus taking advantage of the public necessity. Boutwell's action is denounced by the press, and creates indignation in the entire community.

WASHINGTON, D. C., August 20.—General Spinner makes an elaborate explanation of the San Francisco despatch, implicating Boutwell in favoritism and negligence.

The above telegraphic despatches of the 19th and 20th, look ominous. What has Boutwell been doing? He is an extreme Radical. He wrote a letter urging the Tennesseeans to swallow Stokes. He has made Grant crawfish on his own kinsman. He is for Southern crucifixion to the last hour in the morning. He is the *avant courier* of the most advanced deviltry of his faction. He is eminently sound on the super-ultar Radical goose. What in the world has this political saint, this potential manipulator of the royal Ulysses, this thrice proof high priest of the arch heresy, what has he been doing?

This immaculate apostle of Radicalism, perpetrating negligence, favoritism, malfeasance, in his high office! We pause, bewildered, surprised, stupefied that he —— *hasn't done it before.*

Think of it, our fellow countrymen, Boutwell, the celestial impeacher, the hole-in-the-sky cherub of the "Bitter-Enders," the "coming man," of the Radicals, for the Presidential contest of 1872, hasn't been discovered in any rascality for the enormous period of several months. The party is improving. Light is ahead. Better times yawn at us. And probably in the next million of years something good may come out of this vile Nazareth.

☞ Samuel C. Clemens ("Mark Twain") has purchased the interest of Thomas A. Kennett in the Buffalo Express, and takes position on the editorial staff.

Dr. Hooten's Infirmary.

Yesterday morning's edition of the *Intelligencer* contains a long communication from certain worthy ladies and gentlemen in regard to the following card about Dr. Hooten's Infirmary for the Blind:

Communicated.]

DR. HOOTEN'S INFIRMARY FOR THE BLIND—*Important information to those afflicted with disease of eyes—No humbug.*

Aware that there are many persons who are assiduously engaged in the effort to create a general impression that Dr. Hooten is a "humbug," and his practice a mere farce, thereby preventing, as far as their influence extends, those afflicted with diseased eyes from coming to him for relief, we, a convenient number of his patients, impelled by a sense of justice and gratitude to Dr. Hooten, and of duty to our fellow-sufferers, take this method of placing before the world our united testimony on this most important subject. There are many other patients who would gladly add their names and testimony, but circumstances do not afford present opportunity. It is but proper to state that we put this communication to press of our own accord, without giving the slightest intimation of the same to Dr. Hooten.

We fully believe that Dr. Hooten is all that his circulars, and other advertisements represent him to be. He is candid in his opinions. He will not promise more than he thinks he can perform, nor detain persons on expenses unnecessarily. For the reason that it would require too much space for the purpose, we omit in this paper to give the history of individual cases. We could give a number that are really wonderful in character. We know that a great many persons have come here to the Infirmary, who were blind for many years, that now see. Several have been entirely restored—many others are now nearly well—and almost without exception, all who have been under treatment long enough to be fully impressed by it, are making good improvement. We hereby earnestly invoke all philanthropic persons seeing this statement, to give it as wide a circulation as possible for the benefit of their suffering race. We especially advise all who may be inclined to come to Dr. Hooten, for consultation or treatment, to give no heed to any representations against him at home, on the way, or in *Atlanta*. Come directly to him. Moreover, *be sure to converse with his patients.* Should any desire further information from us on this subject, let them consult us either in person or by correspondence at our respective post-offices, given below. It will afford each and all of us the greatest pleasure to give the desired character and measure of special information.

Mrs. C. L. Fuller, Mt. Meigs, Montgomery county, Alabama.
Mrs. R. Chawthon, Locust Grove, Henry county, Georgia.
Mrs. S. J. Martin, Yellow River, Gwinnett county, Georgia.
Mrs. C. T. Ellison, Union Springs, Alabam.
Miss M. A. Godwin, Suwannee, Gwinnett county, Georgia.
Miss M. A. Young, Calhoun, Gordon county, Georgia.
B. F. Cowart, Macon, Georgia.
C. B. McCutchen, Franklin, Georgia.
W. M. Jordan, Loachapoka, Alabama.
W. J. James, Fairburn, Georgia.
J. S. Gibson, Gordon, Georgia.
Isaac W. Whorton.
H. B. Newson, LaGrange, Georgia.

This card was published as an advertisement, and an omission on our part inadvertently occurred, of the words, "there are many other patients who would gladly add their names and testimony," which was rectified in another number. The second insertion was in Sunday's supplement of THE CONSTITUTION, though the business manager of the paper intended it to go in the main paper. The demand was so great for Sunday's paper that, though a large extra edition was printed, yet the supplement fell short about fifty copies. This was unavoidable, and we trust our friends will hereafter make direct application to us to rectify any mistakes. We always cheerfully do so. It is very hard to guard against them. We publish the card again in this explanation, so that the corrected card may go to every reader of THE CONSTITUTION.

We thank our friends for the following kind disavowal, and hope to avoid further mistakes, equally vexatious to our patrons and to us.

We do not intend to be understood as striking the blow of an enemy at THE CONSTITUTION—far from it. Our action applies simply and only to the case in hand, being designed to place ourselves and our cause right before the public. Those of us who are well acquainted with THE CONSTITUTION regard it as one of the very best newspapers in the whole country. We would not detract a mite from its very large circulation; but would rejoice rather in its increased prosperity.

The Reform of Dress—Dr. W. F. Channing's Views—The Dress should Fit the Figure—All Women should Dress like Swiss Peasants—No More Stove-Pipe Hats.

The art of dress must be founded on nature. We may assume, without fear of contradiction, that the dress must have sleeves, or at least apertures for the arms. It would seem to be almost an equally self-evident proposition that the lower part of the dress should be bifurcate, and recognize nature's endowment of the human species with legs.

As regards the mechanical principles of dress, it should obviously fit closely where there is greatest motion, especially the limbs as you approach the hands and feet. But, while the hands may often be sufficiently disengaged to allow the ornament of drapery sleeves, this is never possible for the feet, when in use. It will be found by experiment that any loose clothing below the knee, whether unifurcate or bifurcate, is a serious impediment to locomotion. As fitness prescribs beauty, the pantalette about the ankle is, therefore, always an abomination; and, to the unsophisticated eye, the "Broomer," or street-sweeping costume, would doubtless appear even more ludicrous and ungainly than the Bloomer.

In the same manner the masculine pantaloon of the present day, loose below the knee, is an obstruction to motion, as well as untidy, wasteful, and a deformity. The present loose leggin and detestable masculine boot must ultimately be replaced with gaiters and shoes or close fitting boots, for reasons of economy, efficiency, or elegance.

No female costume is more beautiful in this department than that of the Swiss peasant, which consists simply of ornamental stockings and pretty shoes, with a skirt reaching only to the knees. This allows freedom of motion, and is good for working, or walking, or dancing. The Swiss stocking in winter obviously can be supplemented with the gaiter, fur adorned, and made either of the most durable or elegant materials.

Not only for freedom, however, but for beauty, the contour of the leg, which is not inferior to that of the arm, should be preserved in dress. How beautiful, often, the simple costume of young girls, before it is considered proper to smother their limbs under an extinguisher!

The conventional page of our theatres furnishes some suggestion for the *ensemble* of a new female costume, including the full, slashed, silken trowsers above the knee.

For the upper part of the dress, the Grecian tunic and undervest is always beautiful. There are many who may insist, at least in the earliest stages of this reform, that the skirt of the female dress shall be distinguished from the masculine coat by closure. If this concession to the current ideas or prejudices of the Western nations be necessary, emphatic protest should be made against the frock, which is a thing with a belt, cutting the figure in two and obliterating all semblance of the natural lines and curves of the human form divine. If the closed skirt is to be adopted as part of the new costume, let us have the *Gabrielle* with the skirt just to the knee. For a working dress for either sex, a blouse with a belt may be worn, but this is not properly costume.

The new head-dress will in no event be a bonnet, nor a stove-pipe hat. But there is an infinite range of graceful hats and head gear, French and otherwise, to select from.

The costume proper of the sexes must vary, we think, not only on account of marked differences in physical conformation, but also in accordance with the diverse proportions of strength and beauty awarded to the sexes, and the uses thence proceeding. Thus the female dress will be richer and more varied in material and adornment than the male, and portions of it may often be less closely fitting. The dresses of the sexes will at any rate approximate much more nearly than at present, and women will find much less difficulty in obliterating all distinction of costume when this is required for safety or convenience.

CHASE FOR PRESIDENT.—The Baltimore American, a leading Radical print, has already taken the alarm in regard to the next Presidential election and cautions the people to beware of Judge Chase. We copy a portion of this article, as follows:

That there is a movement on foot throughout the Southern, and some of the Middle States, to get up a Chase party within the ranks of the Republican organization is too apparent to leave any room for doubt. What is called the Conservative movement in the Southern States which has just resulted in the election of Walker in Virginia, and has produced the nomination of Senter in Tennessee, and Hamilton in Texas, is but the forerunner of the nomination of Chief Justice Chase as a Conservative candidate for the Presidency in 1872. The Democratic party will not attempt to put up another candidate for the Presidency, but will support Judge Chase, if nominated by a Conservative convention. An intelligent Washington correspondent of the Cincinnati Gazette, speaking of the result in Virginia, says: "From first to last Chief Justice Chase was consulted, and for much of the time he was on the ground in person. His preference for Walker did more than any thing else to divert the negro from Wells, and it was the division of their vote that elected Walker. The election may be regarded as the first success of the Presidential campaign, which has already much wider ramifications than many believe. In Virginia, Texas, Tennessee, Mississippi, Maryland and New York, it has already actively manifested itself."

BY TELEGRAPH.

ASSOCIATED PRESS DISPATCHES.

WASHINGTON, D. C., August 20.—Hereafter no squatter or citizen will be allowed to reside on military reservations unless employed, and must leave when discharged by the Government. The Post Commander must give intruders reasonable notice, and if this is not sufficient, then use force.

The President returns on Thursday for Cabinet meeting on Friday.

Revenue received to-day $353,000.

Delano has decided that the tax withheld by corporations from dividends can not be charged as expenses of business. He also decides that Bowling Alleys at Summer resorts, even where no charge is made for playing, are subject to United States tax.

Warrants have been issued for the arrest of the parties implicated in the Mobile whisky and tobacco frauds in the schooner Ann D. Case. Among those to be arrested is included one Rich, a Cincinnatian.

RICHMOND, VA., August 20.—The drought is so bad in this vicinity that the forest trees are dying. To-day is the seventy-eighth since enough rain has fallen to thoroughly wet the ground. Thermometer 101.

Gustavus A. Myers, a prominent lawyer and, for many years, President of the City Council, died to-day.

WHITE SULPHUR SPRINGS, VA., August 20.—At the Convention of Southern Planters to-day, speeches were made by W. T. Southerlin, of Va.; Hon. Mr. Clyme, of Penn.; D. M. Burringer, of N. C.; Gen. Lawton, of Ga., and others. Sutherlin said, that in Virginia, only about one-third of a crop of corn would be made, and a half crop of tobacco.

PHILADELPHIA, PA., August 20.—The Labor Convention has adopted resolutions recommending Trades' Unions to make an immediate effort to secure a thorough organization of female labor, and that they receive the same pay as men, for work equally well done. They denounce Coolie labor, but declare that voluntary Chinese immigrants should be protected like other citizens. They also appointed a special committee on the formation of a new political party.

LONDON, ENGLAND, Aug. 20.—The Queen has gone to Balmoral.

The French Minister, has presented his credentials.

MADRID, SPAIN, Aug. 20.—A band of Carlists under Polo was dispersed at Ciudad Real. Polo was captured, and the conspiracy in favor of Asturius discovered.

SAVANNAH, GA., August 20.—Cleared—bark Pawnee, for Queenstown via St. Mary's; brig Glendale, for Saltillo river: schooner Enchantress, for New York.

CHARLESTON, S. C., August 20.—Sailed—steamer Falcon, for Baltimore; brig Titus Denia, for Spain; schooner Francisco, for Baltimore.

Telegraphic Markets.

NEW YORK, August 20.—Cotton fully ½c better, closing quiet; sales 1,700 bales at 25. Flour dull; superfine 5 75a6 35; common to fair extra Southern 6 70a7 10. Wheat heavy; red Western, new, 1 59a1 60. Corn heavy, 1 18a1 20. Pork, dull, heavy; new 33 00a33 15. Lard lower; kettle 20a 20½. Whisky decidedly firmer, 1 20a1 22. Rice steady; Carolina 8¼a9⅜. Sugar steady. Coffee in fair request. Molasses quiet. Turpentine 42½a43½. Rosin 2 30a 2 38. Freights unsettled.

Money easy, 6a7. Sterling dull, steady. Gold weak at 1 32⅜. Stocks irregular, but active. Governments closed strong. 1862s 23. Southerns quiet, but firm.

NEW ORLEANS, August 20.—Cotton receipts to-day, 350 bales; of the week, gross, 715, net 229; exports, coastwise, 743; stock on hand 1,421 bales; sales to-day, 64 bales; middlings 32. Flour scarce and firm—superfine 5 75; double extra 6 00; treble extra 6 65. Corn—mixed 97½; white 1 00. Oats 60a62. Bran lower at 97½. Hay 28 00, Mess pork dull at 35 50. Bacon scarce at 17¼, 19¾, 20. Hams 24a25½. Lard firm at 20a20½; keg 22a23. Sugar—prime 14¼a 14½; common 11a12. Molasses—reboiled 60a70. Whisky firmer 1 20a1 21. Coffee dull—fair 15a15¼. Gold 1 32⅞. Sterling 46. New York Sight ⅜ premium.

MOBILE, August 20.—Cotton receipts for the week 40 bales; exports, coastwise, 481 bales; stock on hand and on shipboard, 1,041 bales; sales of the week, 405 bales; to-day, 60 bales. Market closed stiff—low middlings 30; receipts 12 bales; exports 11 bales. As will be seen, in our morning account has been concluded, and now includes receipts on wagon, damaged and sample cotton; of this 400 bales on shipboard.

BALTIMORE, August 20.—Cotton very scarce at 34a34½. Flour quiet and steady—low grades scarce. Wheat irregular—prime to choice red 1 50a1 65. Corn firm—white 1 15; yellow 1 16. Oats dull at 53a 55. Mess pork 34 09. Bacon shoulders 16¼a16½, Hams 24a25. Lard 20a21. Whisky 1 18. Virginias, old, 47, '66s, 55, 7s, 52 bid.

CHARLESTON, August 20.—Cotton firmer and ½c better—middlihgs 32; sales 60 bales, of which 3 were new, classed middling, sold at 39; receipts none; exports, coastwise, 67 bales,

AUGUSTA, August 20.—Cotton market firm—middlings 32; sales 34 bales; receipts 24 bales; stock on hand 200 bales; 2 bales new cotton received, classed New York strict middlings, sold at 33 cents.

LOUISVILLE, August 20.—Provisions firm. Mess pork 34 00a34 50. Shoulders 16¼a16½; clear sides 19¾a20; hams 23½. Lard 21. Whisky 1 13.

CINCINNATI, August 20.—Whisky 1 15 a1 16; holders ask higher. Provisions firm; little demand; rates unchanged. Lard 20.

WILMINGTON, August 20.—Spirits Turpentine 38½a39. Rosin steady at 1 60a4 50. Crude turpentine 2 50a3 00. Tar 2 30.

ST. LOUIS, August 20.—Whisky 1 17. Pork dull at 34 00a34 25. Bacon quiet, unchanged.

SAVANNAH, August 20.—Receipts 46 bales.

HAVRE, August 20.—Cotton opens active on the spot; quiet afloat at 163½; closes active, both on spot and afloat; on spot 163½.

LIVERPOOL, August 20, evening.—Cotton a shade firmer; uplands 13¾; Orleans 14; sales 18,000 bales, whereof 8,000 bales are for export and speculation.

LONDON, August 20, evening.—Turpentine 26s. 6d.

SOLOMONS' BITTERS.—This preparation, compounded by one of our oldest and most esteemed druggists, has, during the short time in which it has been offered to the public, attained a reputation which has almost entirely driven out of market the various tonics and stimulants which, for a few months, by exhorbitant puffing and heavy advertising, succeeded in building a profitable business for their projectors.

Solomons' Bitters are not of the flashy style, depending upon large advertising, bought puffs and fictitious recommendations for a sale to a gullible public. Their composition is well known to and approved by many of our best physicians, and the proprietors depend on the intrinsic merits of their medicine to make it as popular as it is curative.

They do not pretend to offer a medicinal preparation that will cure all the ills that flesh is heir to, but they do contend that the judicious use of these Bitters will greatly alleviate human suffering, and bring very many to a state of comparative health, who have long been strangers to that great blessing.

One good, genuine recommendation of any professed curative is worth dozens, or hundreds of bought certificates, and the Messrs. Solomons have only published a few out of the hundreds of unsolicited testimonials which they have received. We this morning give a copy of a letter from Hon. Alex. H. Stephens, whose peculiarly enfeebled condition for the past six months, has been known to the whole country. His few earnest words will go much further to confirm the good opinion already existing as to the beneficial qualities of this medicine than would columns of stereotyped recommendations from unknown parties.

The Prince and the Actress—A Romantic Tale of Courtship.

The announcement of the approaching recognition by the Imperial family of Austria of the marriage of Duke Louis of Bavaria with the beautiful Mlle. Mendel, the actress, of Augsbourg, has given a new aim to the theatrical ambition of the ladies of the Paris boards. The visit about to be made by the Empress Elizabeth, to the beautiful castle of Lake Stahnberg, where the newly married couple reside, has become the talk of every *foyer d'artisies* in Europe. They say in the *coulisses* here that her Austrian Majesty was the great promoter of the marriage, the story connected with her brother's love and courtship being romantic enough to excite the strongest interest in her kind and womanly heart, and making it forgetful of all distinction of rank where an equal share of love and delicacy had been displayed by both the lovers. Mlle. Mendel, who had preserved her reputation unsullied amid all the perils and temptations of a theatrical life, is considered as the most lovely woman in Germany, her beauty being of the true German type, of the peculiar fairness beheld in no other country—golden hair in soft silky masses, without the smallest tinge of auburn—pure gold—unburnished; a complexion delicate as the inner petals of the Bengal rose—pale pink, scarcely ever seen in nature, and almost impossible to prodnce by artificial means; lips of the deepest carnation; teeth small and exquisitely white, and eyebrows of the darkest brown, with eyes of the deepest blue. All this made such an impression on the heart of Duke Louis, that from the moment he first beheld her at the Munich Theatre, he vowed himself to the worship of this one idol. But Mlle. Mendel was valiant in defense of her reputation, and aware of the responsibility incurred by the possession of great talent, she resisted every overture, even that of marriage, on the part of the Duke, well knowing that it was out of his power to contract any alliance of the kind, as much was expected of him by his family. At that time Mlle. Mendel was in the habit of wearing a velvet collar with a clasp ornamented by a single pearl of great value, which had been presented to her by the King of Saxony, and in order to quell all hope of success in the bosom of her royal admirer, she declared to him one day that she had made a vow to bestow her heart and hand on him alone who could match this single pearl with as many others as would form the whole necklace. The declaration was made laughingly, for the fair creature knew well enough the Duke, living fully up to his income, which was but mediocre for his rank, could never accomplish this Herculean task, and she laughed more merrily still when she beheld the disconsolate expression of his countenance at the announcement she had made. But soon afterward she heard that the Duke had sold his horses and broken up his establishment—gone to live in the strictest retirement in a small cottage belonging to his brother's park.

That very night, when about to place the velvet band upon her neck, she found, to her great surprise, that a second pearl had been added to the clasp. She knew well enough whence it came, and smiled sadly at the loss of labor she felt sure that Duke Louis was incurring for love's sake. By degrees the velvet band became covered with pearls, all of them as fine as the one bestowed by the King of Saxony, until one evening great was the rumor in Augsbourg. The fair Mendel had been robbed; while on the stage, divested of all ornament, in the prison scene as *Bettina von Armstedt*, her dressing-room had been entered, and the velvet collar with its row of priceless pearls, had disappeared from the toilet-table. The event was so terrible, her nerves so shaken, that in spite of the assurance of the Chief Police Magistrate, who happened to be in the theatre at the moment, that he was sure to find the theif in a very short time, for he had the clue already, poor Mlle. Mendel was so overcome by grief, that her memory failed her entirely, so that on returning to the stage not a word could she remember of her part! The audience waited for sometime in astonishment at the silence maintained by the actress; the actress gazed at the audience in piteous embarrassment, until, by a sudden inspiration, and almost mechanically indeed, she remembered that she had the rehearsal copy of the play in the pocket of her apron. She drew it forth without hesitation, and began to read from it with the greatest self-possession imaginable. At first the audience knew not whether to laugh or be angry, but presently memory, pathos, forgetfulness of all but art had returned to Mlle. Mendel, and in the utterance of one of the most impassioned sentiments of her speech, she flung the rehearsal copy into the orchestra, and went on with her part without pause or hesitation. The applause of the audience was so tremendous, that one of the witnesses to the scene has told us that the great monster chandelier in the centre of the roof swung to and fro with the vibration. But on her return to her dressing-room, the excitement proved too much, and she fainted away! On coming back to consciousness, it was to find Duke Louis at her feet, and the head Commissaire standing by her side, bidding her take courage, for the pearls had been found. "Where are they?" exclaimed she. "Are you sure that none are missing? Have none been stolen?" Duke Louis then clasped round her neck the string of pearls, complete at last, no longer sewn on to the velvet band, but strung with symmetry and fastened with a diamond clasp. What more could be done by the devoted lover? He had spared neither pains nor sacrifice to attain his end, and Mlle. Mendel consented to become his wife. The Empress of Austria appears to have been much moved by the story, and suggested the nomination of the bride elect to the title of Baroness de Wallersee, which thus equalized the rank of the *fiances*, and enabled them to marry without difficulty. They live the most retired life possible in their little chateau on Lake Stahnberg, where the Empress of Austria is about to visit them. They say that the Duchess Louis, of Bavaria, never puts off night or day the necklace of pearls, the clasp of which she has had riveted to her neck, and that in consequence of this peculiarity she is known all through the country round by the name of the Fairy Perlina, from the old German tale of the Magic Pearl.—*Cor. Court Journal, Paris, July 1st.*

FUNERAL NOTICE.

MEADOR.—The friends and acquaintances of MR. and MRS. J. J. MEADOR, and family, are invited to attend the Funeral of theis infant daughter, MANDE, this afternoon, at 5 o'clock.

A Proclamation.

GEORGIA:

By Rufus B. Bullock, Governor of said State.

WHEREAS, official information has been received at this Desartment, that a murder was committed in the county of Telfair, on the 22d day of July, 1869, upon the body of Joseph T. Rawlins by John K. Brown, and that the said Brown has fled from justice.

I have thought proper, therefore, to issue this, my proclamation, hereby offering a reward of Two Hundred Dollars for the apprehension and delivery of the said Brown, with proof sufficient to convict, to the Sheriff of said county and State.

And I do moreover charge and require all officers in this State, civil and military, to be vigilant in endeavoring to apprehend the said Brown, in order that he may be brought to trial for the offense with which he stands charged.

Given under my hand and the great seal of the State, at the Capitol in Atlanta, this 19th day of August, in the year of our Lord, Eighteen Hundred and Sixty-Nine, and of the Independence of the United States of America, the Ninety-Fourth.

RUFUS B. BULLOCK, Governor.

By the Governor:
DAVID G. COTTING, Secretary of State.

DESCRIPTION.

The said Brown is 38 years of age, 5 feet 10 or 11 inches high, dark complexion, dark hair, blue eyes, spare built, weighs about 165 pounds, wore large whiskers and moustache when last seen; is rather assuming in his manners. aug21d3taw1t

New Advertisements.

G. W. ADAIR, Auctioneer.

Nine Lots Near the Rolling Mill.

AT 5 o'clock this day, (Saturday, 21st inst.,) I will sell on the premises, west of, and very near the Rolling Mill, Nine Desirable Residence Lots, being Nos. 34, 35, 45, 57 and 68, of the Loyd survey. Each of these, except No. 45, being divided into two lots.
Most of these lots are on the highest grounds in that vicinity. Plats are at my office. Terms: one-half cash. Remainder in three and six months with interest. Conveyances leave my office at 4 o'clock.
G. W. ADAIR.
aug21-d1t

N. R. FOWLER, Auctioneer.

HUNTER STREET PROPERTY.

AT 5 o'clock this (Saturday) Afternoon, on the premises, we will sell one valuable Business Lot, fronting 50 feet on the North Side of Hunter Street, extending back 105 feet, between Dr. O'Keef's two houses, and opposite Wm. Bender's. This is a fine opportunity to make a safe paying investment. Terms at sale.
WALLACE & FOWLER, Real Estate Agents, Bank Block, Alabama St.
aug21-d1t

WINTER OATS.

I HAVE a few Seed Oats of the celebrated Benner variety for sale. This is the only true winter Oats I ever knew. It will stand our winters like wheat, and yield heavily with good treatment. It should be sown in October, as it will come up before wheat sown then, and is proof against rust. These Oats are warranted to be all that I represent them. Send your orders to P. W. J. Echols, or the undersigned. Price: For single sacks of three bushels $2 00 per bushel. Larger quantities $1 50 per bushel.
T. C. HOWARD, Atlanta, Ga.
aug21-d1m

FOR SALE.

A NICE well finished Cottage and 5¼ Acres of Land. The house contains five rooms, with all necessary conveniences.

Good Kitchen and Carriage House.

Excellent water and three hundred choice fruit trees of the usual variety, and all under good fence. This property is situated on the corner of Grant and Glenn streets, near the residence of L. P. Grant. For further particulars enquire of
WALLACE & FOWLER, Real Estate Agents, Bank Block, Alabama St.
aug21-d8ep1

ORIENTAL MUSQUITO CANOPY.

SOLD at low prices, and suspended over the bed with elegant fixtures, free of charge. It is elegant for the bed room, musquitoes or no musquitoes. Call and see it. Carpets, Curtains, etc.
S. S. KENDRICK & SON, Marietta Street.
aug21-d1t

J. H. BARRETT, AUCTIONEER.

WILL sell this, Saturday Afternoon, commencing at 4 o'clock:
2 Fine Cows with young Calves.
1 Fine Young Mule.
2 Young Deer—the prettiest ever seen.
300 lbs Bacon.
One Baby Wagon.
Also, a large lot of Fine Furniture, consisting of Bureaus, Bedsteads, Mattresses, Washstands, Tables, Chairs, Lounges, etc
Also, One Barrel A No. 1 Vinegar. Sale positive.
J. H. BARRETT, Auction and Commission Merchant.
aug21-d1t

NOTICE.

I WOULD respectfully inform my customers and the public generally, that I have enlarged and refitted my Meat Stall on Roark's Corner, for the accommodation of those of my customers who live in that part of the city.
In my Stall on Peachtree Street, as well as in the above mentioned Stall, nothing but fine Choice Tennessee Beef and Mutton will be served to the Customers.
JAMES TERHUNE.
aug21-d2t

EXECUTOR'S SALE.

WILL be sold before the Court House door in the town of Dawson, Terrell county, Ga., within the legal hours of sale, on the first Tuesday in October next, two hundred two and one-half acres of land Lot No. 247, in the 11th district of said county, belonging to the estate of Samuel Rawlins, late of Gwinnett county, deceased. Sold to carry out the will of said deceased. Terms cash.
JOHN D. RAWLINS, Executor,
ELIZABETH RAWLINS, Executrix.
aug21-wtds Printers fee $5

BALTIMORE REGALIA EMPORIUM.

SISCO BROTHERS,

MANUFACTURERS of Regalia, Jewel's, Lodge Paraphernalia, etc., for Masons I. O. O. F., Red Men, Knights of Pythias, and all other Societies. Banners, Flags, Ship Signals, etc. 14 North Charles Street, corner Fayette, Baltimore, Maryland. Price list Furnished upon application.
aug20-d3m

G. W. ADAIR, Auctioneer.

THE COOK PLACE---WEST END!

ON Tuesday next, the 24th inst., at 5 o'clock, (cool of the evening.) I will sell on the premises, at the corner of Thrasher Avenue and Ashby street, opposite A. K. Seago, and Col. Morrison, and adjoining B. H. Broomhead.

The Lot Contains Five Acres.

It is well inclosed, in cultivation, has a Fine Orchard on it; also, a good garden, and a clear Branch running through the lot. The house is built in the best Modern Style, is conveniently and tastefully arranged, and well finished throughout.
It contains six rooms with Fire Places, and two without fire places. It has wide halls, and good closets. In the basement, which are dry and well ventilated, there are:
COOK ROOM,
DINING ROOM,
MILK ROOM,
PANTRY,
BATH ROOM,
WASH ROOM,
And Wood Room. All very conveniently arranged. It has blinds to all the windows, verandahs, etc., and is well and newly painted.
There are two Servants' Rooms and a Store room outside. There is a Barn, Stable, Cow House, etc., on the premises, and the branch running through the Horse Lot.
Conveyances will leave my office at 4½ o'clock on the day of sale. The sale is positive. Title indisputable. Possession given at once. Purchasers will please examine the property before the sale. The keys to the House are at my office.
Terms one-third cash—remainder in three and six months with interest—notes payable in Bank.
G. W. ADAIR, Real Estate and Insurance Agent, No. 5, Railroad Block, Peachtree Street.
aug17-d6t

VULCAN WORKS,

Chattanooga, Tenn.

S. B. LOWE
GENERAL PARTNER,

ARE now prepared to offer to Merchants, at reduced rates, a full assortment of
COMMON BAR IRON,
TIRE,
ROUNDS,
SQUARES,
HORSE SHOE,
BAND,
HOOP,
PLOW PLATE, etc.
—ALSO—
To RAILROAD COMPANIES, a superior quality of IRON, manufactured from Tennessee Charcoal Pig and Bloom,
HAMMERED CAR AXLES,
DRIVING AXLES,
BRIDGE BOLTS,
Freight and Passenger Car Irons, complete,
PISTON RODS,
SHAFTING.
—ALSO—
All sizes FLAT, ROUNDS and SQUARES.
Address S. B. LOWE, Chattanooga, Tenn.
april21-dly

FOR SALE.

SIXTY-FIVE Acres of good land in one mile of the corporate limits of Atlanta, on the Green's Ferry road. Sixty acres under fence. A fine crop of cotton on thirty acres of it. A splendid place for a Dairy Farm. Will sell both Crop and Land at a bargain. Call on Dr. J. S. Willson, at Pemberton, Willson, Taylor & Co.'s Drug Store.
aug15-dtf

HENRY SELTZER,

IMPORTER AND DEALER IN

China, Queen's, Glass, and Plated Ware,

Oil Lamps, House Furnishing Goods,

Orders by Mail Faithfully Executed with Promptness.
july1-d6m

DAVID HUESTIS. FRED. HOPE.

MONEY CAN BE MADE

—BY—

BUYING THE BEST!

THIS is particularly a fact in buying a Stove. The best Stoves in the Country are made by
"THE NATIONAL STOVE WORKS," of New York.
THEY MAKE THE
"Mutual Friend,"
"Live Oak,"
"Good Will,"
"Confidence,"
"Southern States,"
"Dixie,"
Cooking Stoves, and a complete assortment of PARLOR, STORE and OFFICE HEATING STOVES. Also the celebrated and unrivaled

SANFORD'S "MAMMOTH" OR "GLOBE" HEATERS.

These are the most powerful heating Stoves ever introduced in this or any other market. They are admirably adapted to
RAILROAD DEPOTS, FACTORIES, STORES,
Public Rooms, or any place where extensive heat is required—very Durable and Economical. Their immense success has brought out numerous imitations, all of which are greatly Inferior.

The "Mammoth" Still Stands Unrivaled.

The "Mutual Friend" Has no Equal.

The above named Stoves are all made in the best manner and of good Scotch Iron. Sold Whole sale and Retail at Factory Prices, by the Undersigned, Sole Agents in this Market. We also keep constantly on hand a complete assortment of
HOUSE-FURNISHING GOODS,
Fancy and Market Baskets, Wood-ware, Silver Plated Ware, Cutlery, etc., etc.
HUESTIS & HOPE, MARKHAM'S EMPIRE BLOCK, Whitehall Street, Atlanta, Ga.
aug21-d3m

G. H. & A. W. FORCE,

DEALERS IN

BOOTS AND SHOES,

SIGN OF

BIG IRON BOOT,

Whitehall Street, Atlanta, Ga.
aug12— nov1-dly

35,000

PAIRS OF BOOTS AND SHOES!

CASES OF

CALF SKINS

TONS

Of SOLE and UPPER LEATHER

—WITH—

MORE COMING!

SELLING

VERY FAST!

Because Price is

VERY LOW!

Merchants and consumers do not consult their best interest, if they buy before looking at the Stock of
I. T. BANKS,
aug18-dly RAWSON'S BUILDING.

SOUTHERN HOME SCHOOL,
FOR YOUNG LADIES.

Nos. 197 and 199 N. Charles Street, Baltimore, Md
ESTABLISHED IN 1842.
MR. and MRS. WILSON M CARY, MRS. GEN. JOHN PEGRAM, } Principals.
Assisted by a full corps of able Instructors.
DUTIES RESUMED ON SEPTEMBER 27TH.
French is the Language of the School.
NO pains are spared to render this Institution deserving of the very liberal encouragement it has ever received from the Southern people. Upon these friends alone it now depends for patronage.
For Circulars containing full information, address either of the Principals, as above.
july27-deod1m

PROCTOR HOUSE,
FORSYTH, GA.

THIS well known Hotel is now prepared, as heretofore, to receive the Traveling Public. When you visit Forsyth, give this house a trial, where first class accommodations can be had. Honest and competent Porters will attend the arrival and departure of the trains.
july-d3m

SPECIAL REMEDIES

WE beg leave to call the particular attention of the public to the following Specific Remedies, prepared in our Laboratory, under the skillful attention of our Chemist, Mr. W. J. Land.

Compound Extract of Stillingia,
THE GREAT BLOOD PURIFIER.
CURES Scrofula, or King's Evil, Rheumatism, White Swelling, Salt Rheum, all Diseases of Liver and Skin, Itch, Tumors, Scurvy, Tetter, Scald Head, Ringworm, Pimples, Blotches, and all diseases arising from Impure Blood.
It is the ONLY RELIABLE remedy for Syphilis, in all its forms.

Compound Syrup Globe Flower
THE very best preparation ever made for Incipient Consumption and all other diseases of the lungs. For remarkable cures, see our "Pearls for the People."

Taylor's Anti-Dyspeptic Elixir
A SOVEREIGN Remedy for Dyspepsia. Requires no dieting, and free from all alcoholic menstrua

SWISS TONIC.
THE most delightful and efficient Tonic to be had in the market. It is especially beneficial to ladies in delicate health.

Catalytic Hair Restorer.
IT is not a Hair Dye! but it will restore the hair to its original color; prevents Baldness; Cleanses the Hair perfectly; does not stain the finest Linen; is entirely free from mineral poisons, and is the "Ne Plus Ultra" of Hair Dressing preparations.

Extract of Jamaica Ginger.
OF Full Strength. The best article in the market. Indispensible to every family.

Prophylatic Fluid.
PURER and better, in all respects, than Darby's, and much cheaper.

Taylor's Gonorrhea Specific.
A SURE cure in all Diseases.

WE have certificates from many of the best physicians and citizens of the country, to the efficiency of the above preparations.

WE have on hand a very large and complete stock of
PURE DRUGS,
MEDICINES,
CHEMICALS,
PAINTS, OILS,
Dye-Stuffs, etc., which we offer to the trade at the lowest prices.
Send for Price Current. Great inducements offered to the trade.
PEMBERTON, WILSON, TAYLOR & CO.
ATLANTA, GA.
july4

FALL AND WINTER IMPORTATION
1869.
Ribbons, Millinery,
AND STRAW GOODS.
ARMSTRONG, CATOR & CO.,
237 and 239 Baltimore street, Baltimore.
IMPORTERS AND JOBBERS OF
Bonnet and Trimming Ribbons,
Velvet and Sash Ribbons,
Bonnet Silks, Satins and Velvets,
Illusions, Blonds, Laces, Ruches, Nets and Crapes, French Flowers and Feathers, Straw Bonnets and Ladies' Hats, trimmed and untrimmed.
Silk Velvet and Felt Bonnets
AND HATS,
SUNDOWNS AND SHAKER HOODS.
The largest Stock of Millinery Goods in this Country, and unequalled in choice variety, which we offer at prices that will defy competition.
ORDERS SOLICITED.
aug15d1w

THE DAILY CONSTITUTION.

ATLANTA, GEORGIA :::: AUGUST 21.

New Advertisements.—Proclamation—R. B. Bullock.
Money can be Made—Huestis & Hope.
Hunter Street Property—Wallace & Fowler.
House and Lot for Sale—Wallace & Fowler.
Auction this Afternoon—J. H. Barrett.
Oriental Canopy—S. S. Kendrick & Son.
Winter Oats—T. C. Howard.
Nine Lots near the Rolling Mill—G. W. Adair.

ADVANCING.—Real estate is advancing in Atlanta every day.

MERCER UNIVERSITY.—The exercises of the fall term of Mercer University, begin on Wednesday next, the 25th instant.

FOR HALF FARE.—We are authorized by S. K. Johnson, Superintendent of the Georgia Railroad, to state that parties attending the Stone Mountain Baptist Association, which meets at Stone Mountain on the 10th prox., will be returned free; parties paying full fare going.

SUDDEN DEATH.—We regret to learn of the sudden death, at Covington, on the 8th, of Mrs. W. D. Adkinson, wife of Rev. W. D. Adkinson. Of the nature of the disease which so suddenly carried off this estimable lady, we are not advised. Rev. Sylvanus Landrum, of Savannah, preached the funeral sermon on the next day, in an impressive manner.

INTERESTING CASE.—On Tuesday, Thomas G. Simms, late postmaster, was arrested on a warrant issued by Commissioner Smith, charging him with embezzling the post-office funds. The high position that Mr. Simms enjoys renders the case peculiarly interesting. We give the facts elicited without comment, simply stating that the able counsel of the defendant feel confident of acquitting him and proving that he is not indebted to the Government one cent.

Before U. S. Commissioner W. B. Smith—Friday morning. United States vs. Thomas G. Simms, late Postmaster at Atlanta—Embezzlement. Col. John Milledge, U. S. District Attorney, and L. E. Bleckley, for the Government. Judge O. A. Lochrane and Gen. L. J. Gartrell, for the defense.

The case was opened by Col. Milledge, who expressed regret at having to make a charge of so grave a character against a citizen enjoying a high reputation for probity as Col. Simms. He tendered a certified copy of transcript of receipts of money order office, from the Post-office Department.

The defense objected because it was in violation of the Constitution of the United States, that gave to the accused in criminal cases the right to be confronted with the witnesses against him, and read from a decision of the Supreme Court of Georgia, in the case of Campbell.

Col. Milledge replied, contending that the Commissioner did not sit to inquire as to the constitutionality of the act of Congress, under and in accordance with which said documentary evidence was prepared, but to inquire into probable cause.

After able argument by counsel on both sides, Commissioner Smith decided to receive the certificate of the Auditor of the Post-office Department, purporting to be a statement of the indebtedness of Col. Simms.

James L. Dunning, sworn: Am Postmaster at Atlanta, succeeded Mr. Simms; acting under instructions from the Post-office Department, called upon him for a settlement of dues to Government; [objected to by defense]; received $580 from him several weeks after I succeeded him; [withdrawn for the purpose of procuring copies of several demands made for a settlement.]

J. S. Nall, sworn: Was employed under Simms as money-order clerk in Atlanta Post-office; commenced its duties September 9th, 1867; don't recollect dates nor amounts, but kept a record of money-order money used by Mr. Simms:

Nov.—Paid G. C. Deno, Chief Clerk Atlanta and Chattanooga postal car, wages.. $160 00

Witness, refreshed by a memorandum book, stated that Mr. Simms had used money order funds, and that he had according to Mr. Simms' instructions, paid the following bills:

Nov. 1.—G. C. Deno, chief clerk Atlanta and Chattanooga Postal car, salary	$116 25
Dec. 2, 1867.—Mr. Phiney	50 00
Nov. 4, 1867.—Mr. Simms, cash	30 00
Dec. 16 1867.— " "	50 15
Dec. 12, 1867.—Godfrey & Magill	81 37
Dec. 24, 1867.—Mr. T. G. Simms, cash	3 50
Dec. 30, 1867.— " " "	20 09
Jan 4— " " "	130 00
Jan. 4—St. Louis Mutual Insurance Co	135 00
Jan. 6.—State and county tax	104 65
Jan. 6.—Richardson & Sanford	50 00
Jan. 6.—City tax	49 20
Jan. 9.—Mr. T. G. Simms, cash	200 00
March 13.—A. T. Finney	75 00
March 14.— " "	350 00
March 17.—Mr. T. G. Simms	120 00
March 19.— " "	20 00
April 7—Er Lawshe's bill	30 25
April 1.—Mr. Montgomery, school bill	15 00
April 4.—McNaught, Ormond & Co	32 71
April 27.—Dr. Orme, San Francisco, (Mo.)	70 00
May 11.—Murphy, Rice & Co	50 00
May 11.—Mr. Simms	32 00
June 1.—Six money orders and fees to Woodruff, for Tomlinson, Demarest & Co	301 50
June 1.—W. B. Lowe & Co. (borrowed)	500 00
June 3.—Building and Loan Association	50 00
June 15. Money orders, 1,290-1-2	140 00
June 20—Money orders, 22-1,304-1,313	53 85
June 20.—Sent to New York, by Mr. Simms	115 00
June 20—Money orders, 1,308-9-10, and fees	150 75
July 24.—Money orders, 1,476-77, and fees	100 50
August 1.—Money order, 1,503	80 10
July 4.—Check to P. Lynch	8 10
December 5—W. B. Lowe & Co	25 15
" Compton & Peddicord	15 71
" 8, Mr. T. G. Simms	2,000 00
" 15, Money Orders and fees	53 35
" 22, Money Order to Woodruff	150 75
January 9.—T. G. Simms	529 61
" H. J. Kimball	11 00
" 13, T. G. Simms	250 00
" 15, T. G. Simms	145 00
" 29, Zimmerman & Verdery	22 30
" 26, J. R. Bostwick	14 00
" Cash	5 75
" J. O. Allen	17 00
February 4.—Note Georgia National Bank	87 60
" 11, Cash	200 00
" 18, J. M. Gannon	27 70
" 22, Cash	14 75
March 1.—F. Richster	125 00
" 9, Money Orders, Washington	100 50
" Compton & Peddicord	13 50
" 19, Sight draft from Washington	125 00
" 22, Kendrick & Son	21 75
" 25, Sight draft on witness from Washington	75 00
January 26—Cash	5 60
March 30—Money Orders to Washington	100 50
" 5, Phillips & Crew	24 00
April 8.—Draft P. M. B. Young	81 50
" 11, Note Atlanta National Bank	200 00
" 15, Draft from Washington	125 00
" 24, Draft from Washington	60 00
" 27, Cash	500 00
" Paul Jones	55 40
" Express bill, Ferris & Duboys	28 00
" J. R. Bostwick	165 77
May 1—Echols, Langford & Co.	38 50
" " H. F. Emery	2 75
" " McMillan & Snow	44 86
" " Witt & Co	63 42
" " Glenn, Wright & Carr	47 19
" " Pratte, Edwards & Co	81 57
" " Hunnicutt & Bellingrath	21 31
" " McMillan & Snow	57 39
April 29—Cash paid to order	60 00
" " Cash	100 00
" " Jordan, Howard & Harralson	20 10
" " Cash for flour	26 00
" 30 J. R. Bostwick	73 66
" " Henry Seltzer	9 55
" " Oliver & Woddail	7 75
" " P. W. J. Echols	15 00
" " Money order to Washington	5 10
" " Cash	7 00
May 6—Langston, Crane & Hammock	50 31
" " E. Andrews & Co	10 00
" " Moses Garner	8 75
" " Taxes	900 00
" 8 Cash	10 00
" " Grizzard's note	51 00
" " W. C. Lawshe	19 60
" 10 Cash	6,238 98

balance of money order funds on hand when Dunning took possession.

Amounts placed to the credit of money order fund includes sale of stamps, stamped envelopes, box rent, postage due, and amount deposited by sundry postmasters; all the cash in the post-office drawer strictly belongs to the money order fund; included revenue of money received by post-office and deposits received from other postmasters. Witness did not cash separate, as required by law, it being impossible; kept two cash drawers in 1867, and part of 1868 only one cash drawer kept. Mr. Simms instructed me to place to the credit of the money order fund, to fill up the discrepancy arising from the amounts paid out as above.

There was not at any time during twelve months previous to Mr. Simms retiring from office, all the money arising from the money order account, in the office.

Witness did not keep general account, and therefore did not know about all other funds, but of the money order fund it was true to his knowledge as he kept the books. Noted the discrepancies every day; think it was not less than $1,000 at any one time; up to May 1st, 1869, discrepancies never exceeded $20,000; after that time, on the 10th, it went as far as $23,277 59, according to books of witness. Mr. Simms kept the general account. Money order department at Washington allows compensation for expenses incurred in money order department; Mr. Simms applied to the support of the other parts of office some of the money derived from the money order department. Witness' books show all that was paid, from November, 1868; memorandum shows the balance. After giving Mr. Simms credit for all he replaced, the deficit of $23,277 59 still exists. The payment of orders to postal clerks, etc., was not in accordance with regulations of Postal Department. (Counsel for Government introduced rules and regulations of money order department.) Witness said that he recognized the rules, but departed from them at the order of Mr. Simms. Defendant never told me he had invested the money in horses or real estate; don't know that he did.

Witness went into office January, 1867, and remained until thirteen days after Mr. Simms went out of office. Deficiency in money order fund was frequently supplied from proceeds of other departments; drafts, when no other money was to be had, were drawn on money order fund; drafts sometimes very heavy; all the receipts were credited to money order fund; many drafts were returned uncollected; know of one draft on postmaster at Milledgeville, for over $2,000, that was returned not collected; know of one draft on postmaster at Rome, for $1,000, returned uncollected.

Counsel argued at length the admissibility of evidence, showing intent of defendant at the time of receiving the money.

Court adjourned until 9 o'clock Saturday morning.

REAL ESTATE SALES.—Wallace & Fowler made the following sales of real estate yesterday:

Lot 50 by 109 feet, at junction of Mason and Turner's Ferry Road, to H. Ellerby, for $205.
Lot 30 by 105 feet, to same, at $150.
Lot 30 by 100, to R. Tumlin, $107.
Lot 58 by 70, to H. Ellerby, $91.
Lot 58 by 103, to same, $120.
Lot 50 by 145, Marietta street, James Hughes, $151.
Lot 50 by 193, to H. Ellerby, $182.
Lot of same dimensions, to William Sims, $176.
Lot of same dimensions, to W. B. Bass, $175.
Lot, of the McMillan Survey, 20 by 150 feet, Mr. O'Connor, $131.
Another, of same dimensions, to J. C. Jackson, $125; another, to James Peek, $100; the three lots being about one-fourth an acre, and price realized about $1,400 per acre.
Lot 45 by 78, near Rolling Mill, with small store house, $1,050, to J. H. Purtell.
Lot on Daniel Survey, 1¼ miles out on Decatur street, 75 by 114, to Charles Forest, for $188.
Messrs. Wallace & Fowler sell valuable Hunter street property, to day.

A REASON WHY.—John Smith, in his communication in yesterday's CONSTITUTION, relative to the State Fair of 1870, says: "Dig our city officials under the fifth rib, every now and then." A surgeon tried, the other day to find the fifth rib in an alderman, and failed. How much greater would be our failure, should we undertake to dig under it!

THAT "CONFIDENCE" GAME.—George Valentine, the colored man who is charged with being an accomplice of a white man named Garvin, in the confidence game upon some Brazilian women, will be tried before Justice Boggus this morning, he having been arrested and bound over to answer the charge. Valentine denies having any of the money. Garvin sent $83 to his father, it is said, from whom the police obtained it

PRETTY WOMEN.—A comparatively few Ladies monopolize the Beauty as well as the attention of Society. This ought not to be so, but it is; and will be while men are foolish and single out pretty faces for companions.

This can all be changed by using Hagan's Magnolia Balm, which gives the Bloom of Youth and a refined, sparkling Beauty to the Complexion, pleasing, powerful and natural.

No Lady need complain of a red, tanned, freckled, or rustic Complexion, who will invest 75 cents in Hagan's Magnolia Balm. Its effects are truly wonderful.

Lyon's Kathairon is the Best Hair Dressing. aug21-deod&w1m

Special Notices.

☞ THE LARGEST, BEST AND Cheapest stock of Boots, Shoes and Leather, ever brought to Atlanta, can be found at HENRY BANKS', No. 6 Peachtree street. aug19d13t

☞ I TAKE PLEASURE IN STATING that my daughter, aged eighteen years, has been entirely restored to health, after suffering many months from general debility and loss of appetite, by the use of two bottles of SOLOMONS' STRENGTHENING AND INVIGORATING BITTERS, of Savannah, Ga., of which I purchased from you. I take further pleasure in recommending these Bitters to all who are similarly affected. Very respectfully, yours, ect.,
[Signed] H. F. RUSSELL, Mayor of City of Augusta.
[Augusta paper. aug19-d2w

☞ WESTERN AND ATLANTIC RAILROAD—OFFICE MASTER OF TRANSPORTATION—*Atlanta, Ga., August 13th, 1869.*—Marietta School Fair, to be held in Marietta, from 17th to 21st instant.
Tickets, FIFTY CENTS each, to be had at General Ticket Office.
Return on certificate of the Fair Managers.
Visitors can return to Atlanta, daily, at 6:18 P. M. E. B. WALKER.
aug13-d8t

☞ $100 FOR A CASE OF CHILLS which Droomgoole & Co. cannot cure with their King of Chills.
A permanent cure, King of Chills.
Quit shaking, by using King of Chills.
For sale by REDWINE & FOX.
aug1-d&w1m

☞ FOR DIARRHŒA, USE RED DIarrhœa Remedy.
R. D. R. cures acute and chronic diarrhœa.
For the stomach and bowels, use R. D. R.
R. D. R. cures vomiting and purging.
For sale by REDWINE & FOX.
aug1-d&w1m

☞ ENGLISH FEMALE BITTERS regulates and restores.
E. F. B. will cure your sick wife.
Physicians are invited to test E. F. B.
E. F. B. is adapted to old and young females.
For sale by REDWINE & FOX.
aug1-d&w1m

☞ KING OF CHILLS NEVER FAILS.
Substitute for quinine, King of Chills.
King of Chills cures dumb and shaking chills.
King of Chills cures every-other-day chills.
For sale by REDWINE & FOX.
aug1-d&w1m

☞ THIRD DAY CHILLS CURED with King of Chills.
King of Chills cures seventh day chills.
After trying every other known remedy, King of Chills will cure you.
For sale by REDWINE & FOX.
aug1-d&w1m

☞ A PLANTER'S FRIEND, KING of Chills.
King of Chills cures every time.
For Neuralgia and sun pain, King of Chills.
King of Chills saves time and money.
For sale by REDWINE & FOX.
aug1-d&w1m

Latest Market Reports.

[CORRECTED DAILY.]

OFFICE OF THE DAILY CONSTITUTION, FRIDAY EVENING, August 20, 1869.

MONETARY AND COMMERCIAL.

Atlanta Financial Market.

Exchange on New York buying at par, selling ¼ premium. Gold, buying 1 32, selling, 1 35; Silver, buying, 1 22, selling, 1 26; Gold Dust, buying 1 10, selling, 1 15; Bullion, buying 1 25, selling, 1 30. No change in quotations of stocks and uncurrent bills.

Our Market.

Business active. Corn in good demand and prices tending upward. The demand for wheat and flour is active and increasing.

That wide awake and energetic firm, McDaniel, Strong & Co., received per Express yesterday morning, the first bale of new cotton, from John N. Cooper, Esq., of LaGrange, Ga. The cotton classed middling, and was sold by them, at 36 cents per pound, to Samuel Meyer, Esq., one of our largest cotton shippers, by whom it has been consigned to Austell, Inman, & Co., New York.

Messrs. McDaniel, Strong & Co., have cause for congratulation in the success of their efforts to make Atlanta a large interior cotton market, to which end they have, since the war, persistently applied themselves. This is the third successive year in which the first bale sent to market, from all this region, has been received by them.

Mr. Jno. N. Cooper has established a warehouse, near the Depot, at LaGrange, and enjoys the reputation of an upright, and thorough business man, and one worthy of entire confidence.

We express our conviction that our planting friends will find Atlanta one of the best interior markets in the State. Our banking facilities and means of transportation, by the various routes, to the great markets of the world, are unsurpassed, and give us during the season a "live" market in the staple. We may add that our city is well supplied with all manner of merchandise, and that our merchants are liberal, enterprising men, satisfied to operate on the principle of "quick sales and small profits."

Grain Market.

Corn in good supply at 1 25. Wheat may be quoted at 1 35a1 40 for prime red, and 1 45a1 50 for prime white. Oats are in fair demand at 75c. Rye in good supply at 1 50.

Bacon Market.

Bacon remains firm; clear sides, 21c; clear rib sides 20¾c; shoulders, 17½; plain hams, sound, 20a21; canvassed hams 23a24. Lard, tierces, 22; kegs 23.

Flour Market.

No change in the market, and we quote: Atlanta Mills, (new) fancy, 10 00 per bbl; Extra family, 9 00; Family, 8 00; Fulton, XXXX, 7 50; Superfine, 7 00; Georgia, XXXX, 6 00; Ship Stuff 1 25 per 100 pounds; City Mills, Pride of Dixie, per bbl. 10 50; Family, 9 00; Extra, 8 00; Superfine, 7 00; Crown flour, 9 50a10 00; Holston Family, 8 00a8 50; Super, 7 00; Gate City, fancy, 9 00a10 00; Home, extra family, 8 50a9 00.

Cow Feed.

Peas, 1 30; pea meal, 1 40; oil meal, 5 00 per bbl, 200 lbs; bran, 1 00 per 100 lbs; prime clover hay, 1 75 per 100 lbs.

Grocery Market.

Corn meal in better supply and in fair demand, at 1 30; Rice 9a9½c, tierces. Soap, 7a9c. Candles, adamantine, 17½a18c; Tallow 12a15c. A, Sugar, 17½c; Extra C, 17; Yellow, C, 16½; Brown, 14½a15½. Rio Coffee, 22a25½. Beeswax, 38a40. Virginia salt, 2 25. Liverpool, 3 20. None in market. N. O. Syrup, 85a90. Molasses, barrels, 55. Pepper, 37½. Race Ginger, 25. Starch 10.

Powder and Shot.

Rifle powder, per keg, 25 pounds, 8 00; blasting, 6 00a6 50. Patent shot, per bag, 3 40; buck, 3 75.

Bagging and Rope.

India and Borneo bagging, 28a31c; Kentucky, 20a25. Machine made rope, 10c; hand made, 9c.

Dry Goods Market.

Allens, 13; Sprague, 13; Pacific 13, Lancaster, 13; Wamsutta, 9; Amoskeag 12. Ticking, Penfield, 12½; Croton, 12½; Eagle (32 inch) 22; Chattahoochee, ¾, 20; Chattahoochee, ⅞, 23; Hamilton, 25; Chesterdock, A, 22½; Kellyville, 33; Gate City (36 inch) 37.

Factory Goods.

Brown Shirtings, ⅞, 13½c; B. Shirting, 4-4, 15½c; Bleached shirting, ¾, 7½a11; Bleached shirting, ⅞, 12a15c; Brown drills, 13½a24; Bleached Drills, 16½; Stripes, 17a19; Checks, 19a19½; Montour Osnaburgs, 21; Troup, 22½; Yarns, 2 00.

Lime and Cement.

Cherokee lime, 55c per bushel; Chewackla, 60c. Hydraulic cement, 5 00 per barrel, James River 4 50 per bbl. Plaster of Paris, 6 00 per barrel.

Tobacco Market.

Low grades, 60; Medium, 62½a70; Good medium, 70a80; Fine, 90a1 00; Choice, 1 25; Leaf, 25c.

Liquor Market.

Whisky, rectified, proof, 1 20a1 35; Bourbon 1 40a5 00; Robinson County, 2 00a3 00; Cognac Brandy, 1 50a12 00; St. Croix Rum, 4 00a6 00; Jamaica Rum, 4 00a6 00; Holland Gin, 1 50a5 00; Scotch, 3 50a4 00; Domestic Porter, 3 00.

Leather and Hides.

White oak sole, 40a50; Hemlock, good, 31a33; damaged, 25a30; French calf skins, 36 00a60 00 per doz; American calf skins, 25 00a45 00; Harness leather, 45a50c; upper leather, 60a80c; lining skins, (sheep), 4 50a9 00 per doz. Green hides 8a9c; dry, salted, 18a30c; dry flint, 21a22c.

Hardware Market.

We quote Swedes iron, 8a9; horse shoe, 7a8; round and square, 5a10; City Mills bar, 5a6; Pittsburgh bar, 6; nail rod, 10a12; band, 7a8; Nails, 4s to 60s, 6 00; 3s, common, 7 00; 3s, fine, 9 00. Plow steel, 12½c; cast, 26a28c; German, 18a20.

Lumber Market.

All classes of framing lumber bring readily, 20 00 per M; all plank (green) 22 50 per M; weather boarding, 22 50; flooring, tongued and grooved 32 50. Shingles, pine, drawed, 3 00 per M; sawed, 5 75a6 00 per M. White Oak wagon timber, 30 00 per M. Walnut 80 00.

Drugs and Dyes.

Bi-carb soda 8a8½ per pound. Blue stone 18a20. Copperas 4a5. Epsom salts 6¼a8. Madder 22a25. Opium 17 00a19 00 per pound. Alum, 8a10. Borax, 45. Brimstone, 8a10. Camphor, 1 20a1 40. Indigo, 1 20a1 60. Quinine, 2 75 per oz. Saltpetre, 12a20c per pound. Castor oil, quarts, 6 00a6 50; pints, 3 50a3 75; per gal., 3 75a4 00. Sweet oil, per dozen, 1 50a6 00; per gal., 1 45a3 50.

Oils and Paints.

Linseed oil, raw, per gal.. 1 30a1 35; do., boiled, 1 35a1 40 Sperm, 2 50a3 00; Whale, 1 50a2 00; Lard, 1 40a2 00; Pure Winter, 1 75a2 00; Tanners, 1 00a1 25; Kerosene, 45a50c; Petro, 40; Copal Varnish, 2 75a4 00; Japan, 3 00a3 50; Coach, 5 00a6 00. White lead, per lb., 11½a15; do., pure, 16½.

Country Produce.

Demand for vegetables great, and supply very meagre. Butter—little in market; good article will command 50 cents per lb. Eggs scarce at 30 cents per dozen. Peaches and watermelons—but few in market; superior articles will command good prices. Chickens 20a30 cents. Green corn 25a30c per dozen. Snap beans 2 00 per bushel. Sweet potatoes 5 00 per bushel. Irish potatoes 2 00.

Local and Business Notices.

NOTICE.—Col. T. M. Acton, is the duly authorized traveling Agent of THE CONSTITUTION, and we commend him to the attention of our friends wherever he may go in behalf of our interest.

ACCORDING to previous understanding, on and after the 1st of September, 1869, the legal advertisements of the Sheriff of Fulton county, will appear in THE CONSTITUTION until further notice.
J. O. HARRIS, Sheriff.

LIBERTY HALL,
CRAWFORDSVILLE, GA., Aug., 14, 1869.
Messrs. A. A. Solomons & Co., Druggists, Savannah, Ga.—GENTLEMEN: Please send me half a dozen bottles of your Bitters. I have been using them lately, upon the recommendation of a friend, with *decided benefit*, in giving tone to the digestive organs and general strength to the system. Send by Express, with value endorsed, C. O. D. Yours, respectfully.
[Signed] ALEXANDER H. STEPHENS.
aug21—d1m

GOING! GONE!—The Fawns will "go off," at Barrett's Auction Room, this afternoon, as will a large lot of useful articles.

IRISH STEW served at the National Hotel Restaurant, at 11 o'clock, to-day.

CARPETS, ETC.—*S. S. Kendrick & Son.* Our readers notice from time to time, the spicy advertisements of this sterling house. They are well known as extensive dealers in Carpetings, Oil Cloths, fine Curtains, Shades, and other elegant house goods. The Senior leaves, in a day or two, for market, and informs us that they will display an elegant stock this fall. In strolling through their fine store room we were surprised to find it so complete in all its appointments.

CHAMPAGNE AND LUNCH at the Exchange to-night. aug21-d1t

LUMBER! LUMBER! LUMBER! LUMBER! We have removed our LUMBER YARD from Peachtree street to Luckie street, in rear of the new Baptist Church, where we will keep constantly on hand a large stock of every variety of LUMBER, at the Lowest Cash Prices. All those wishing to purchase, are invited to call and examine our stock. RICE & MITCHELL,
aug17-d5t Luckie street.

ATLANTA HIGH SCHOOL FOR BOYS.—The fall term of this School will open in the school building, on Houston street, August 23d, 1869. Organization and Terms same as heretofore. For full particulars, call at any of the Book Stores and get a Catalogue. aug21-d3t

THE FICKEN HOUSE.—Mr. and Mrs. Archer still preside over the Ficken House on Peachtree street. Fare good. Terms moderate. Close to business. july20-1m

CUSHINGS AND BAILEY.—We direct attention to the card of the well known firm of Cushings & Bailey, Booksellers and Stationers, Baltimore. They have an established reputation for probity and fair dealing.

GENERAL AGENTS WANTED by an old and prosperous Life Insurance Company, of New York City, to work fields in Northern and Central Georgia and Alabama. To such as have had experience, and who can furnish references as to reliability and capacity, this is a fine opening. Address Postoffice Box, No. 3005, New York City. aug17-d5t

BALTIMORE REGALIA EMPORIUM.—The Sisco Brothers, of Baltimore, are manufacturers of all kinds of Regalias, Jewels and Lodge paraphernalia. Benevolent Orders will find the Cisco Brothers an excellent house to deal with.

IMPORTANT DISCOVERY.—Galileo invented the telescope; Columbus discovered a new world, and to Professor Morse is due the credit of teaching the lightning how to talk, but it was reserved to Dr. J. Bradfield to penetrate the mystic depths of science, and drag therefrom the wonder of our century. The victory has been won, and woman is free.

The sale of Dr. J. Bradfield's Female Regulator is unprecedented in the history of popular remedies, and thousands of certificates are coming in from grateful women, throughout the Union, attesting its powers and applauding its untold benefits to their sex. dtf

GREY HAIRS, BEGONE!—Tutt's Improved Liquid Hair Dye is a perfect wonder. By its use the old becomes young again. It converts the grey head into a beautiful black or brown. It imparts a natural color to the grizly mustache and whiskers, and gives to the hair and beard a softness and gloss, that young beaux might envy.
aug21-deod1w

READ the following testimony:
Messrs. Zeilin & Co.—GENTLEMEN: I have used Simmons' Liver Regulator not only once, but often, and can confidently assert it has done me more good than any other medicine I ever used. I think it is the greatest medicine for diseased liver made in the world. Many of my neighbors have used it, and all will say as much if not more, than I do, for its virtues. I shall never be without it.
JOHN J. ALLEN, Bibb county.

AND WHY is Milk of Violets admired above all other preparations for blemishes of the skin? Because the ladies agree unanimously that it is the only article of the kind realy perfect. Sold by druggists and fancy goods dealers. V. W. Brincker-hoff, New York, General Agent.

FAIR AT MARIETTA.—Judging from a letter of a correspondent of the Atlanta CONSTITUTION, which appears in the issue of the 18th instant, the good people of Marietta are having a lively time of it this week. The said correspondent, we see, is enjoying himself hugely in feasting on the fried "ham and eggs of the Kennesaw House." Newspaper men don't often get such treats, and we hope that "King Hans" will be prudent on the occasion and not *overwork* himself. The fair is for the benefit of a liberal school system at Marietta, and we are pleased to see the encouragement which is being extended to it. It shows that our people are waking up to the importance of educating the masses, a thing much to be desired. While we congratulate our Marietta friends on their future school prospects, we must be pardoned for asking of our own citizens, why it is that Greensboro is so far behind her neighbors in the interest which they manifest in supporting good schools? That it is a fact we regret cannot be denied; yet it should not be so, and we hope that the example thus set by Marietta will not be lost on our community. We much regret our inability to attend the fair, and that we could not accompany a number of our citizens, who were more fortunate, and who we hope will be so favorably impressed, that on their return home they may arouse our people to the necessity of greater exertion in the cause of education.—*Greensboro Herald.*

WESTERN AND ATLANTIC RAILROAD, OFFICE SUPERINTENDENT, ATLANTA, GA., August 20, 1869.
To his Excellency Rufus B. Bullock, Governor—SIR: I have this day paid to N. L. Angier, Esq., Treasurer of the State of Georgia, twenty-five thousand ($25,000,) dollars, for the month of August, 1869, from the earnings of the Western and Atlantic Railway.
I am, Governor, very respectfully, your obedient servant,
E. HULBERT, Superintendent.

OUR JOB WORK.—THE CONSTITUTION Job Office, with its new and varied material, its new presses, new type and many kinds of paper and colored inks, is prepared to do work as cheap, as good, as stylish, and as quick as any other office in the South.

We are willing to compare specimens with anybody.

L. H. BRADFIELD'S COLUMN.

DR. JOHN BULL'S Great Remedies.

DR. JOHN BULL, Manufacturer and Vendor of the Celebrated

Smith's Tonic Syrup,

FOR THE CURE OF AGUE AND FEVER, —OR— *Chills and Fever.*

The proprietor of this celebrated medicine justly claims for it a superiority over all remedies ever offered to the public for the safe, certain, speedy and permanent cure of Ague and Fever, or Chills and Fever, whether of short or long standing. He refers to the entire Western and Southwestern country to bear him testimony to the truth of the assertion, that in no case whatever will it fail to cure, if the directions are strictly followed and carried out. In a great many cases a single dose has been sufficient for a cure, and whole families have been cured by a single bottle, with a perfect restoration of the general health. It is, however, prudent, and in every case more certain to cure, if its use is continued in smaller doses for a week or two after the disease has been checked, more especially in difficult and long-standing cases. Usually, this medicine will not require any aid to keep the bowels in good order; should the patient, however, require a cathartic medicine, after having taken three or four doses of the Tonic, a single dose of BULL'S VEGETABLE FAMILY PILLS will be sufficient.

Dr. JOHN BULL'S Principal Office:
No. 40 Fifth Cross Street,
Louisville, Kentucky

Bull's Worm Destroyer.

To my United States and World-wide Readers.

I have received many testimonials from professional and medical men, as my almanacs and various publications have shown, all of which are genuine. The following letter from a highly educated and popular physician in Georgia, is certainly one of the most sensible communications I have ever received. Dr. Clement knows exactly what he speaks of, and his testimony deserves to be written in letters of gold. Hear what the Doctor says of BULL'S WORM DESTROYER:

VILLANOW, Walker Co., Ga., June 29, 1866.
DR. JOHN BULL—Dear Sir: I have recently given your "Worm Destroyer" several trials, and find it wonderfully efficacious. It has not failed in a single instance to have the wished for effect. I am doing a pretty large country practice, and have daily use for some article of the kind. I am free to confess that I know of no remedy recommended by the ablest authors that is so certain and speedy in its effects. On the contrary, they are uncertain in the extreme. My object in writing you is to find out upon what terms I can get the medicine direct from you. If I can get it upon easy terms, I shall use a great deal of it. I am aware that the use of such articles is contrary to the teachings and practice of a great majority of the regular line M. D.'s, but I see no just cause or good sense in discarding a remedy which we know to be efficient, simply because we may be ignorant of its combination. For my part, I shall make it a rule to use all and any means to alleviate suffering humanity which I may be able to command—not hesitating because some one more ingenious than myself may have learned its effects first, and secured the sole right to secure that knowledge. However, I am by no means an advocate or supporter of the thousands of worthless nostrums that flood the country, that purport to cure all manner of disease to which human flesh is heir. Please reply soon, and inform me of your best terms. I am, sir, most respectfully,
JULIUS P. CLEMENT M. D

Bull's Sarsaparilla

A Good Reason for the Captain's Faith.

READ THE CAPTAIN'S LETTER AND THE LETTER FROM HIS MOTHER.

BENTON BARRACK'S, Mo., April 30, 1866.
DR. JOHN BULL—Dear Sir: Knowing the efficiency of your Sarsaparilla, and the healing and beneficial qualities it possesses, I send you the following statement of my case.
I was wounded two years ago—was taken prisoner and confined for sixteen months. Being moved so often, my wounds have not healed yet. I have not set up a moment since I was wounded. I am shot through the hips. My general health is impaired, and I need something to assist nature. I have more faith in your Sarsaparilla than in anything else. I wish that that is genuine. Please express me half a dozen bottles, and oblige.
Capt. C. P. JOHNSON, St. Louis, Mo.

P. S.—The following was written April 30, 1865, by Mrs. Jennie Johnson, mother of Captain Johnson:
DR. BULL—Dear Sir: My husband, Dr. C. S Johnson, was a skillful surgeon and physician in Central New York, where he died, leaving the above C P. Johnson to my care. At thirteen years of age he had a chronic diarrhœa and scrofula, for which I gave him your Sarsaparilla. IT CURED HIM. I have for ten years recommended it to many in New York, Ohio and Iowa, for scrofula, fever scores and general debility. Perfect success has attended it. The cures effected in some cases of scrofula and fever sores were almost miraculous. I am very anxious for my son to again have recourse to your Sarsaparilla. He is fearful of getting a spurious article, hence his writing to you for it. His wounds were terrible, but I believe he will recover.
Respectfully, JENNIE JOHNSON

BULL'S CEDRON BITTERS

AUTHENTIC DOCUMENTS.
ARKANSAS HEARD FROM.
Testimony of Medical Men

STONEY POINT, White Co., Ark., May 23, 1866.
DR. JOHN BULL—Dear Sir: Last February I was in Louisville purchasing drugs, and I got some of your Sarsaparilla and Cedron Bitters.
My son-in-law, who was with me in the store, has been down with rheumatism for some time, commenced on the Bitters, and soon found his general health improved.
Dr. Gist, who has been in bad health, tried them, and he also improved.
Dr. Coffee, who has been in bad health for several years—stomach and liver affected—he improved very much by the use of your Bitters. Indeed, the Cedron Bitters has given you great popularity in this settlement. I think I could sell a great quantity of your medicines this fall, especially of your Cedron Bitters and Sarsaparilla. Ship me via Memphis, care Rickett & Neely.
Respectfully, C. B. WALKER.

All the above remedies for sale by

L. H. BRADFIELD,
DRUGGIST,
WHITEHALL STREET ATLANTA, GEORGIA
feb14-deodly

F. M. JACK. W. P. CHISOLM.

CONFECTIONERIES!

F. M. JACK & CO.,

MANUFACTURERS OF

CANDIES,

WHOLESALE PRICE 20 CENTS Per POUND.

Crackers,

WHOLESALE PRICE 8 CENTS Per POUND

Corner Whitehall and Alabama Streets, Atlanta, Ga.
june24.dly

THE LIVE DRUG STORE.

"The Live Drug Store." "The Live Drug Store."

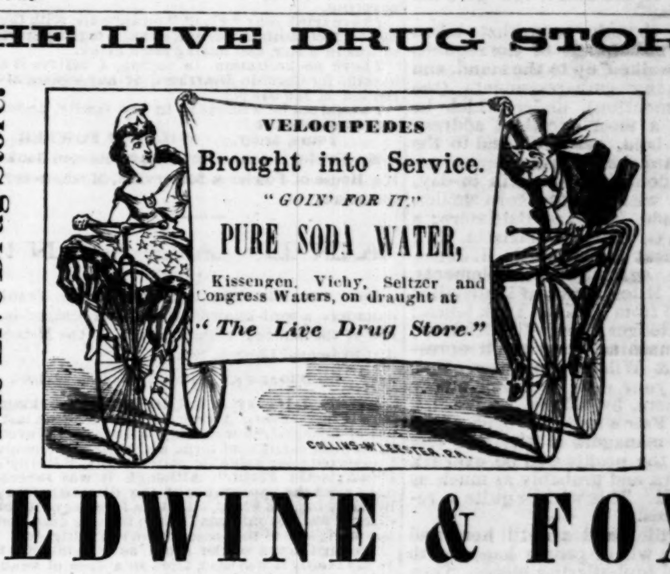

REDWINE & FOX,

ATLANTA, GEORGIA.

WHOLESALE DRUGGISTS AND

—DEALERS IN—

BELGIAN French and American Window Glass. Also, French and Belgian Plate Glass for Show Windows, and Rough Plate for Floors and Skylights.

SPECIAL DISCOUNTS GIVEN

When orders are taken three months in advance, so as to allow time for DIRECT IMPORTATION.

Orders Taken for all Kinds of

COLORED AND ENAMELED GLASS.

may1-aug18-d6m REDWINE & FOX.

Fall Crops, Guano, Groceries, PROVISIONS, ETC.

CHESAPEAKE Guano and Bone-Dust should be applied freely to all fall crops. Farmers will be supplied by A. K. SEAGO, Manufacturer's Agent. Cor. Forsyth and Mitchell streets, Atlanta.
aug6d3w

DAILY PASSENGER LINE
—BETWEEN—
ATLANTA & NEW YORK!
Philadelphia, Washington,
AND OTHER
EASTERN CITIES!
—VIA—
Western and Atlantic
—AND—
VIRGINIA AND TENNESSEE
RAILWAYS!
ALL RAIL ROUTE!

Time Table, Aug. 15, 1869:

NORTH.

Leave Atlanta	7:25 P. M.
Leave Dalton	2:30 A. M.
Leave Knoxville	11:15 "
Leave Bristol	7:28 P. M.
Leave Lynchburg	9:00 A. M.
Leave Alexandria	5:45 P. M.
Leave Washington	6:30 "
Arrive at New York	6:00 A. M.

SOUTH.

Leave New York	8:40 P. M
Leave Alexandria	7:30 A. M
Leave Lynchburg	4:40 P. M
Leave Bristol	5:37 A. M.
Leave Knoxville	1:14 P. M.
Leave Dalton	8:40 "
Arrive at Atlanta	3:15 A. M.

Time Between Atlanta & New York, ☞ *59 Hours and 35 Minutes.* ☜

☞ *The GREAT MAIL, between Atlanta and New York is carried exclusively by this Line.*

SLEEPING COACHES ON ALL NIGHT TRAINS.
THROUGH TICKETS GOOD UNTIL USED,
—AND—
Baggage Checked Through
—TO—
ALL IMPORTANT POINTS.
B. W. WRENN, Gen. Ticket Agent.
E. B. WALKER, Master Transportation.
E. HULBERT, Superintendent,
dec13-d Western and Atlantic Railway.

GROOVER, STUBBS & CO.
COTTON FACTORS
—AND—
Commission Merchants,
BAY STREET,
SAVANNAH, - - - GEORGIA.

LIBERAL ADVANCES ON COTTON CONSIGNED to our Correspondents in New York and Liverpool.
C. E. GROOVER, Savannah, Ga.
C. F. STUBBS, Savannah, Ga.
A. T. MACINTYRE, Thomasville, Ga.
aug10-d6m

HUNNICUTT & BELLINGRATH,
Plumbers and Gas-Fitters,
ARE prepared to do PLUMBING in all its branches at short notice.
Coppersmiths' and Sheet Iron Work, Roofing,
Particular attention given to Tin or Corrugated Iron Roofing.
Remember we use only the best material and work only mechanics.
All word guaranteed in every particular. Save time, money and trouble by giving your work to mechanics.
Thanking the public for past favors, we hope in future to merit a continuance of the same.
HUNNICUTT & BELLINGRATH,
Fronting R. R. opposite National Hotel.
june1-d3m

A. C. LADD,
DEALER IN THE MOST APPROVED
Ligtning Rods of the Day,
No. 17 Alabama Street,
ATLANTA..........GEORGIA.
☞ Twelve years' experience in the business
aug10-d3m

NATIONAL HOTEL,
RAILROAD AVENUE, between 8th and 9th Streets, Twenty Rods from Passenger Depot,
CHATTANOOGA, TENNESSEE
Terms.......$2 00 per Day
Single Meals.......50 Cents.
feb3-dly A. L. MILLER, Proprietor.

DR.
SIMMONS' LIVER REGULATOR OR Medicine for Dyspepsia, Headache Jaundice, Costiveness, Camp Dysentery, Sick Headache, Chronic Diarrhoea, Affections of the Bladder and Kidneys, Fever, Nervousness, bills, Diseases of the Skin, Impurity of the Blood Melancholy or Depression of Spirits

Most of the ailments here enumerated have their origin in a diseased liver, which is the most prevalent affection in this country, and as in many cases the patient is not within the reach of a physician, it requires that some remedy should be provided that would not in the least impair the constitution, and yet be active and safe. That such is the character of the SIMMONS REGULATOR there can be no doubt, which the testimony of hundreds will establish.

SYMPTOMS OF A DISEASED LIVER.

Pain in the side. Sometimes the pain is felt under the shoulder blade is mistaken for rheumatism in the arm. The stomach is affected with loss of appetite and sickness, bowels in general are costive, sometimes alternating with lax; the head is troubled with pain, accompanied with a dull, heavy sensation. There is generally a considerable loss of memory, accompanied with a painful sensation of having left undone something which ought to have been done. A slight, dry cough is sometimes an attendant. The patient complains of weariness and debility; he is easily startled, his feet are cold or burning, and he complains of a prickly sensation of the skin; his spirits are low; and although satisfied that exercise would be beneficial to him, yet he can scarcely summon up fortitude enough to try it. In fact, he distrusts every remedy. Several of the above symptoms attend the disease, but cases have occurred when few of them existed, yet examination of the body after death has shown the Liver to have been extensively deranged.

It should be used by all persons, old and young, whenever any of the foregoing symptoms appear. It is a purely vegetable compound, is not injurious to the most delicate constitutions, and will keep the liver in healthy action if used properly.

Persons living in unhealthy localities may avoid all billious attacks by taking a dose occasionally to keep the liver in healthy action.

Regulator. For children complaining of colic, headache, or sick stomach a teaspoonful or more will give relief. Children, as well as adults, eat sometimes too much supper, or eat something which does not digest well, producing sour stomach, heart-burn, or restlessness; a good dose will give relief. This applies to persons of all ages.

Many persons, from eating too much, are restless at night, or in day time fidgety, wool-gathering, can't understand what they read, can't keep their thoughts on any one subject so as to reason well, or become fretful. One or two tablespoonful will give relief.

Jaundice.—Take enough Regulator after eating each meal to produce one full action from the bowels every day.

Pregnant ladies will find sure relief from their headache, costiveness, swimming in the head, colic, sour stomach, restlessness, etc., etc.

Prepared only by
J. H. ZEILIN & CO.,
Druggists, Macon, Ga.
Price $1: by mail $1 25. may9-d&w6m

GEO. PAGE & CO.,
No. 5 N. Schroeder, St., Baltimore, Md.

MANUFACTURERS of Page's Improved Patent Portable Circular Saw Mills, Stationary and Portable Steam Engines and Boilers, Grist Mills, Shingle Machines, Lath and Slab Machinery, Saw Gummers, Horse Powers, Shafting, Pullies, etc. Dealers in Circular Saws, and mill supplies generally, and manufacturers' agents for every description of Wood Working Machinery. Our Independent and Simultaneous Head Blocks, patented Dec. 15, 1868, and improved Friction Feed, patented July 13, 1869, in addition to previous patents, make our Saw Mills stand unrivalled. Estimates and plans furnished, and contracts entered into for the erection of Circular, Gang, Muley or Sash Mills. Correspondence solicited, and catalogues furnished on application, by mail or otherwise. july27-dly

THE DAILY CONSTITUTION.

ATLANTA, GEORGIA::::AUGUST 20.

OUR MARIETTA LETTER.

Warm Weather—Speeches—Atlanta Belles—Contributions—The Cartersville Band—Dance—Jollities, etc., etc.

From Our Special Correspondent.]

MARIETTA, GA., August 19, 1869.

It is so extremely hot here to-day, that we can scarcely live. Every thing is dull in consequence of the aforesaid heat. Gentlemen are overcome with laziness, and ladies with lassitude, and hence, all are languid. Still, at the correct time, the Fair was opened. The swing put up, the soda fountain steamed up, the dinner was cooked up, and then brought up, and then eat up, the ladies dressed up, and menagerie poked up, the gentlemen hard up, and your correspondent stove up.

Among the arrivals to-day, we notice Col. Avery, of THE CONSTITUTION, Dr. H. H. Tucker, Hon. Parks Bell, Dr. Harrison, and Mr. W. A. Hemphill, the proprietor of THE CONSTITUTION. We also notice three beautiful and accomplished belles from your city. Radiant with smiles, and with glowing loveliness, they are conspicuous among the beauties around them. Atlanta may be proud of her lady representatives, sent during the last two or three days to this Fair. They have always carried off the palm, and have been the admired centres of attraction, as indeed they might be anywhere save in Athens. An angel robed in the good garniture of her spotless nature, would scarcely draw the eyes of an audience, from a dozen of the Athenian girls.

Dr. Harrison spoke here to-day, and did himself credit. This is the highest compliment that could be paid to this—the finest scholar in Georgia. After Dr. H. had concluded, the management requested Col. Avery to come on the stage, and give the crowd a talk.

The Colonel, though somewhat taken aback by the suddenness of the request, still pluckily walked up to the stand, and despite the many embarrassments (too numerous to mention), under which he labored, made a most excellent address, short, nervous, bold, practical, and to the point, it charmed the audience.

Many new donations came in to-day. Among others, we saw a fine corn sheller, from N. W. Slade & Co., of Baltimore; a buggy from H. G. Cole, of Marietta, Ga.; plows and a wheat fan, from T. H. Jones, of Nashville; agricultural implements, from Brindley, Miles & Co., of Louisville; fancy furniture from a New York house; jewelry from Hodges Bros., of Baltimore; and a sewing machine, from the irrepressible Wheeler & Wilson Company. Geo. Sharp, Jr., of your city, is doing a very liberal thing here, by selling his jewelry and giving the Fair a large per cent. of the receipts. The managers of the Fair feel confident that the profits will be over six thousand dollars, and probably as much as twelve thousand. This will be quite a respectable nucleus.

The Cartersville Band are still here, and are making the whole people happy with their lively and soul-stirring pieces. They certainly render two or three familiar pieces with very much power and effect, and their general music is as fine as any one would want. Judge Jones, of the band, is wining golden opinions from everyone here. He is a hearty fellow and a good one. Fat, funny and forty, he is a general favorite. Everybody is charmed with "Uncle Jim," as he is called. (He treated us to a glass of—*coffee*.)

There will be a large dance given at this house on to-morrow (Friday) night. An immense crowd will attend. Prof. Nichols is the floor-manager. Let all the Atlanta gallants come up and bring their sisters. If they have no sister, let them borrow or rent another fellow's sister, and come on. We will promise a first-rate time; good music and liberal girls. There will be a negro minstrel show to-night. Mr. G. S., of your city, enlivened himself to-day by a two hours' swing in the patent sub-actor. He looks a little jaded this evening.

KING HANS.

JOHN QUINCY ADAMS.

His Views on the Political Situation.

THE SOUTH DEMOCRATIC—HOW THE NEGROES WILL VOTE.

"You took a run through the South last year, Mr. Adams," I remarked. "What was the result of your observations in that direction? Can the Republican party retain the control of that section of the country?"

"By no means," he replied. "As fast as the States have restored to them their political privileges and rights, they will reassert their independence of this ruling power. It is all nonsense to suppose that the labor of that section will forever subject itself to the control of a few adventurers. At present the negroes are kept in a state of political excitement, and semi-antagonism to the Southern people, for partisan purposes. But really the negroes care nothing about politics. If left to themselves, they would scarcely ever assert their political rights. Not that I would have them denied those rights, or restrained from exercising them; but it is not in their natures or dispositions to care for them. In the cities they may, and probably will always take an active part in party contests; but the mass of the negroes, as is well known, are scattered in small colonies on distant plantations, and after this unnatural excitement passes away, and they are left to themselves, politics will be the least of their concerns, except once a year, when their employers will ask them to the polls to vote. Then, of course, they will vote whatever ticket their employers or overseers put into their hands. So the political powers in that section will very soon lapse into the hands of those who have always wielded it. And they are now beginnig to see this inevitable tendency. Hence their readiness to accept reconstruction under the present plan. They know that while a set of carpet-baggers are temporarily placed in power, it is but a stepping stone to their own restoration to political supremacy."

THE DAYS OF THE REPUBLICAN PARTY NUMBERED.

"This revolution has been wrought by the Republican party, you think!" I interposed.

"Wholly so," he replied. "The Democrats surrendered power in 1861, leaving the Government in its original form. Whatever changes have occurred have been wrought since then, and by the party now in power."

"How long do you think the party will retain power," I asked,

"I think," he replied, "their days are numbered. The signs of dissolution are every where apparent in their ranks. The work of disintegration is going on. If the Democratic party will be wise now, it can certainly soon regain the ascendency."

"What course do you suggest as advisable for the Democrats to pursue?" I asked.

THE WINNING DEMOCRATIC PLATFORM.

"Well," he replied, "suggestions on that point might more appropriately come from older soldiers than myself. But my own idea is, that if the Democrats will adapt their platform to the live issues of the day, accept negro-suffrage and other inevitable results of the late war, drop their old Bourbon leaders, and take up new men not tied to the dead past and its obsolete ideas, the path of victory is now open to them."

GOV. HOFFMAN TO LEAD THE DEMOCRACY.

"Whom would you suggest as a standard-bearer in such a campaign?" I asked.

"John T. Hoffman, of New York," he replied promptly.

EGYPTIAN MOCKING BIRD.—The young lady who lost her *martin*, has been consoled by having her MUSIC bound by HANLEITER. Send your Godey's, Scott's, Arthur's, etc., etc., and have them bound quick and cheaply. Also, orders for any kind of Ruling or Blank Books to

W. R. HANLEITER,
Book Binder and Blank Book Manufacturer, Granite Block, Atlanta, Ga.
aug8-dtf

BRAN NEW LETTERS!!

FRESH TESTIMONIALS!

DARBY'S PROPHPLACTIC FLUID!

THE ASTONISHING

Family Medicine!!!

Saved from Death---Read!

MONTGOMERY, ALA., June 28, 1869.

MESSRS. J. DARBY & Co., 161 William street, New York—*Gents:* Yours, of the 23d, is before me and has attention. It gives me pleasure to say, that my *belief* is, that your "Fluid," under the supervision of a kind Providence, *saved the life of my youngest child*, some six years ago. The child being wasted to a skeleton, by the effects of teething, and an affection of the bowels therewith. *I had never seen any one reduced so low to recover.*

"Physic" had been tried in vain, until the Physicians stated it was useless. A friend recommended your "Fluid," or ozone, which he stated was one of the component parts of it. I did so, and the *effect was like magic*, plainly discernable *in one hour*, in its good effects, producing quiet and sleep almost at once, where irritation and sleepless restlessness had previously possessed the child to nearly entire exhaustion.

I at first administered it in a small way, 2 and 3 drops in a spoonful of water, and increased it to 6 and 10 drops. It completely checked the bowels, and had the happiest effect, the child rapidly recovering.

I have tried your "Fluid," on animals, with the same effect; both horses and cows, mingling more or less in water, and letting them drink.

I have no hesitation in saying, I believe it a specific for Chronic Diarrhœa, or any violent affection of the bowels.

I would not be without it in my family, under any consideration.

Yours, truly, WILLIAM FOWLER.

Mr. Fowler is a member of the celebrated Banking House of Fowler & Somerville, Montgomery, Alabama.

AND AGAIN!

Read the following letter from Mr. Frank Saunders, a well-known citizen, and brother-in-law of the beloved Bishop Paine, of the Methodist Episcopal Church, South:

189 BROADWAY, NEW YORK, July 29, 1869.

MESSRS. J. DARBY & CO., 161 WILLIAM STREET, NEW YORK—*Gents:* About the 10th of June last, one of my children was taken with Scarlet Fever, in its most malignant form, and as soon as I could I procured your valuable disinfectant, "Darby's Prophylactic Fluid." Although it was several days after the appearance of the disease before I began using the Fluid, still, by a free use of it, the disease was not only confined to the one case, but the malignity of that case somewhat mitigated.

During the use of the Fluid, as a disinfectant, in my family it was also, tried in a case of headache, and one of toothache, the results in each case being instantaneous relief. It was afterwards tried in a case of Erysipelas, with almost equal success.

It is due to the merits of this compound, also, to state, that the case of Erysipelas in question, being located in the feet, the Fluid, in its application, was brought in frequent contact with a troublesome corn, on one of the feet, to the utter discomfiture of said corn; for, upon subsequent examination, it had disappeared, and though it was sought for diligently, it could not be found.

I hand you this, hoping it may be the means of inducing others of earth's poor sufferers, to test for themselves, as I did, the great merits of this great remedy.

Very respectfully, yours,
FRANK SAUNDERS.

Never was a medicine so universally esteemed and extolled. It never fails. It may be depended on.

Every Druggist and Country Merchant keeps it. Manufactured only by

JOHN DARBY & CO.,
161 William Street, N. Y.
Wholesale Agents, REDWINE & FOX,
Atlanta, Ga.
aug10— [apr13-dawtf]

NEW BOOT and SHOE SHOP

By J. D. PARISH.

OPPOSITE Dodd's Corner, Whitehall St., whose Boots and Shoes are made of the best material, and in good workman style on short notice, and as cheap as can be had in the State. Repairing neatly executed. All orders will receive prompt attention. Give me a call. I guarantee satisfaction in every respect.
may25-d3m

PLANTERS' HOTEL.

AUGUSTA, GA.,

JOHN A. COLDSTEIN.

Has been re-opened and furnished complete in every department, and is strictly a first class Hotel. july2-d1y

A. D. ADAIR, Late Clayton & Adair. G. B. ADAIR.

ADAIR & BRO.,

(Successors to Clayton & Adair,)

COMMISSION MERCHANTS,

AND

Wholesale Dealers in Groceries Produce and Tobacco,

ALSO, AGENTS FOR THE SALE OF THE

Soluble Pacific Guano, Mape's Superphosphate,

American Scale Company's Scales, Wilder's Patent Iron Fire Proof Safes, Gullett Steel Wire Brush Cotton Gin, Hall's Cotton Gin Feeder, Cotton Goods, Cotton Yarns, etc.,

WHITEHALL STREET,

ATLANTA, GA.

☞ Consignments and orders solicited.

GORDON CO., GA., June 28th, 1869.

MESSRS. ADAIR & BRO., Atlanta, Ga.:

GENTLEMEN—We received yours a few days since, requesting a statement of the merits of the Gullett Gin purchased of you last year. I have to say of this Gin that it is decidedly the best Gin of which we have any knowledge. The workmanship of the machine is very superior, every part of it being made with great care, and the boxes and shafts being set in a cast iron frame, admitting of no springing or working. It runs with a smoothness and nicety seldom attained in such machines. The improvements of this Gin are: 1st, it takes the dirt and trash out of the cotton. 2d, it, by means of the steel brush wheel, combs out the lint, and renders the fibre much longer than the ordinary gin, or, at least, makes the cotton show a much longer fibre. These two improvements gives cotton ginned on this Gin, we think, fully the advantage of 1¼ cents per pound in value over cotton of the same kind ginned on the ordinary gin; and when the cotton in the seed is very trashy and dirty, or contains a great many hard locks, it may add more to the market value of the lint. We could perceive no difference between the draught of this Gin and the old one we replaced by it, of the same number of saws. The Gullett Gin certainly deserves the attention of planters.

Very respectfully,
J. C. & R. GARLINGTON.
July22—june3-d3m

GENERAL AUCTION NOTICE.

THERE will be an AUCTION SALE EVERY FRIDAY, AT TEN O'CLOCK, at the Warehouse of the

Georgia Loan and Trust Co.

Special attention will be given to the

SALE OF REAL ESTATE;

BUT ALL ARTICLES,

Dry Goods, Groceries, Grain, Furniture, Stock, and Stocks and Bonds,

will receive due attention. No charge for Storage. A good AUCTIONEER will always be on hand.
aug13-dim W. C. BIBB.
☞ Intelligencer copy.

CLOTHING AT COST.

HAVING decided to enlarge our store, that we may meet the demands of the trade, we offer our entire stock of

READY-MADE CLOTHING!

AT COST,

for cash, for the next thirty days

All those wishing to purchase, will find it to their interest to call and examine our stock.
aug1-d1m WM. B. LOWE & CO.

DR. HUNTER.

CONTINUES to treat all private diseases, Syphilis in all its forms, Gonorrhœa, Gleet, Stricture, Orchitis, and all urinary diseases, and the effects of mercury are completely eradicated; Spermatorrhœa or Seminal Weakness, resulting from self-abuse or other causes, and which produces some of the following effects: as blotches, bodily weakness, indigestion, constipation, aversion to society, unmanliness, dread of future events, loss of memory, indolence, nocturnal emissions, and finally prostration of the vital powers, can be fully restored to health. Persons afflicted with this, or any other delicate, intricate, or long standing constitutional complaint, should give the Doctor a trial. He never fails.

The Doctor publishes a medical circular that gives a full exposition of venereal and private diseases, that can be had free at his office, or by mail for one stamp. It gives a clear delineation of all the diseases and conditions resulting from the infringement of the moral laws, excesses, indulgences, exposures, and imprudences in married or single life. Every sentence contains instruction to the afflicted, and enabling them to determine the precise nature of their complaints.

The establishment, comprising ten ample rooms, is central. When it is not convenient to visit the city, the Doctor's opinion can be obtained by giving a written statement of the case, and medicines can be forwarded by mail or express. In some instances, however, a personal examination is absolutely necessary, while in others, daily personal attention is required, and for the accommodation of such patients there are apartments connected with the office that are provided with every requisite that is calculated to promote recovery, including medicated vapor baths. All prescriptions are prepared in the Doctor's own Laboratory, under his personal supervision. Medical pamphlet at office free or by mail for two stamps. No matter who have failed, read what he says. Office No. 183 Third street, between Green and Walnut streets, near the Postoffice, Louisville. Office hours, 9 A. M., to 7 P. M.; Sundays, 10 A. M. to 12 M. june29-d&wly

MEADOR & BROS.,

TOBACCO

COMMISSION MERCHANTS,

—AND—

MANUFACTURERS OF CIGARS!

WHITEHALL STREET, ATLANTA, GA.

3,000 Boxes Various Brands, Styles and Qualities of Chewing and Smoking Tobaccoes,

ALL AT

MANUFACTURERS' PRICES!

We Make Cigars of the Best Material, and Guarantee the Smoking Qualities and Workmanship as Good as any Made in the United States.

Sole Agents for E. T. Pilkinton's Brands of Chewing and Smoking Tobaccoes,

FRUITS AND FLOWERS, COMMONWEALTH, &C.

aug7-d3m

TRADE MARK.

SOLOMONS' BITTERS

—IS THE—

BEST TONIC

NOW IN USE.

IT CURES DYSPEPSIA,

RESTORES

THE SHATTERED CONSTITUTION,

AND WILL WARD OFF

CHILLS and FEVER.

PREPARED AT THE LABORATORY OF

A. A. SOLOMONS & CO.,

Druggists, Savannah, Ga.

The above at wholesale and retail by PEMBERTON, WILSON, TAYLOR & CO., REDWINE & FOX, Atlanta, Ga., and Druggists generally.
aug11— [june1-d8m

O C

DENISON'S

Conuition Powders

FOR

HORSES, MULES,

Cattle and Hogs,

Are unequalled for Coughs, Colds, Loss of Appetite, Hide Bound, Yellow Water, Farcy, Surfeit, Lung Fever, Colic, and all diseases incident to these animals. Warranted to do all that is claimed for them, if given according to directions. See Circulars.

Manufactured by

D. M. DENISON,
COLUMBUS, GA.

PRICE $1.00 PER BOX.
For Sale, Wholesale and Retail, by
REDWINE & FOX,
oct23-d1y Atlanta, Ga

HENRY BANKS,
DEALER IN
BOOTS, SHOES, SOLE & UPPER LEATHER.
ALSO SHOE FINDINGS
No. 6 PEACHTREE STREET,
ATLANTA, GA.

Georgia Hoop Skirt

MANUFACTORY,

Whitehall street, - - - Atlanta, Ga.

WM TITLEBAUM would respectfully inform the citizens of Atlanta and vicinity, that he will make to order and keeps constantly on hand, all styles of Hoop Skirts, especially the new fashioned PANIER HOOP of the best material and at prices that will give satisfaction. He also keeps the best selected stock of French, American and German CORSETS ever kept in this market. A full line of Ladies' Ready Made White Goods, Fancy Goods, Notions, Hosiery, Gloves, &c. Also, Millinery Goods. Superintended by Miss CODY. Call and examine.

☞ Sales Ladies will be in attendance to wait on lady customers. dec26-d1y

Hold Fast to that Which is Good

—FOR THE

LAUNDRY AND TOILET!

MADE of the best materials and perfectly pure, it washes without injury the most delicate fabric and finest texture. For general laundry purposes and toilet use, it is unsurpassed by any other Soap. For washing flannels, it cannot be excelled, containing nothing that is injurious; it leaves behind a delightful odor. One pound will go as far as three pounds of common soap, and do the work better.

For sale by merchants generally. Manufactory 114 Arch Street, Philadelphia, Pa. june25-d1y

WM. WOOD & CO.,

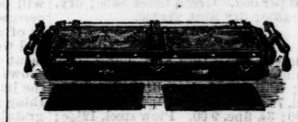

UNDERTAKERS AND UPHOLSTERS, keep on hand all qualities of Fisk's Metalic Burial Cases; also, all kinds of Wood Coffins. Will attend to Funerals at any hour, with a beautiful first class Hearse furnished or for hire. Carriages, etc., will be furnished. All kinds of Upholstery work done. Furniture repaired, varnished, etc. ☞ Office—Broad street, near the Post-office. All orders will be promptly attended to.
apr29-d1y.

DR. RICHAU'S

GOLDEN REMEDIES,

ASK for no other, take no other, and you will save time, health and money.

$1,000 REWARD for any case of disease in any stage which they fail to cure.

DR. RICHAU'S GOLDEN BALSAM No. 1 cures Ulcers, Ulcerated Sore Throat and Mouth, Sore Eyes, Cutaneous or Skin Eruptions, Copper Colored Blotches, Soreness of the Scalp, Scrofula, &c.; is the greatest Renovator, Alterative and Blood Purifier known, removes all diseases from the system, and leaves the blood pure and healthy.

DR. RICHAU'S GOLDEN BALSAM No. 2 cures Mercurial Affections, Rheumatism in all its forms, whether from mercury or other causes; gives immediate relief in all cases. No dieting necessary. I have thousands of Certificates proving the miraculous cures effected by these Remedies. Price of either No. 1 or No. 2, $5.00 per bottle, or two bottles for $9.00.

DR. RICHAU'S GOLDEN ANTIDOTE, a safe, speedy, pleasant and radical cure, for all Urinary Derangements, accompanied with full directions. PRICE $3.00 per bottle.

DR. RICHAU'S GOLDEN ELIXIR D'AMOUR, a radical cure for Nervous or General Debility, in old or young; imparting energy with wonderful effect. PRICE, $5.00 per bottle, or two bottles for $9.00.

On receipt of price, these remedies will be shipped to any place. Prompt attention paid to all correspondents. None genuine without the name of "Dr. RICHAU'S GOLDEN REMEDIES, D. B. RICHARDS, sole Proprietor," blown in glass of bottles. Address

DR. D. RICHARDS,
No. 228 Varick St., New York.

Office hours from 9 A. M. to 9 P. M. Circulars sent. july4-d1y

FAIN & CO.,

(Successors to Fain's & Parrott.)

Wholesale Grocers and Commission Merchants,

Agents Roswell Cotton Mills,

Virginia Salt Works, Earnest'S White Wheat Flour.

PEACHTREE STREET, ATLANTA, GA.
may23-d3m

The Largest and Oldest White Lead and Oil Establishment in the Mississippi Valley.

CORRODERS AND GRINDERS OF STRICTLY PURE WHITE LEAD.

LINSEED AND CASTOR OILS.

Acetic Acid for Carbonizing Lead. Special and Fancy Brands Ground to order for the Trade.

Guarantee.

The Collier White Lead and Oil Company guarantee their Brand of Strictly Pure White to be Free from impurities, and will pay Twenty Dollars

IN GOLD,

And cost of Analysis, for any Keg containing the slightest adulteration.

COLLIER WHITE LEAD AND OIL COMPANY ESTABLISHED 1837. SAINT LOUIS

THOS. RICHESON
President.
CHARLES K. VICKERS,
Secretary.
ST. LOUIS, MO.
Collier Strictly Pure Lead.
Collier Company's Pure Lead.
Gen. Gordon Pure Lead.
Snow Flake Pure Lead.
NOTE.—Being Wholesale Agents for the above Company, we are prepared to offer inducements to the trade and consumers seldom met with.

PEMBERTON, WILLSON, TAYLOR & CO.,
Wholesale Druggists, Atlanta, Georgia.
apr15-d6m

1869 1869

Jordan, Howard & Harralson,

COMMISSION

MERCHANTS

WHITEHALL STREET, ATLANTA, GEORGIA.

TOBACCO, LIQUORS, CIGARS, &c., &c.

—OF—

All the Choice Brands and Qualities.

—AT—

jan7 LOWEST CASH PRICE. dly

THE CONTINENTAL LIFE INSURANCE COMPANY,

JUSTUS LAWRENCE, President.

J. F. ROGERS, Secretary.

OF NEW YORK

THOMAS THOMPSON & CO., Managers Southern Branch.

OFFICES:—No. 33 St. Francis Street, Mobile, Ala.; No. 14 Carondelet Street, New Orleans; CORNER MARIETTA AND BROAD STREETS, ATLANTA, GA.

Policies Issued to May 10, 1869, 14,022; Amount Insured, $38,604,130; Paying an Annual Premium of $3,229,037 16; Assets Over, $3,000,000; Dividends Declared Jan. 13, 1869, 40 Per Cent.

THIS COMPANY ISSUES ALL KINDS OF

Life, Endowment, Joint Life and Term Policies, Annuities, Etc.,

And embraces the following liberal features: All policies non-forfeitable and incontestable thirty days' grace allowed in payment of premiums; one-third of the premium may remain unpaid as a LOAN; no notes required. The Continental will, when desired, issue WAR PERMITS, without extra charge or deduction from policy in case of loss.

No Restriction on Travel or Residence!

Each policy-holder has a voice in the elections; Profits of the Company annually divided among Policy-holders.

The popularity of this Company in the South is shown in the fact of their having placed over SIX HUNDRED POLICIES on their books, through the Southern Branch, in the short time of six months, covering an insurance of over $2,250,000.

THOMAS THOMPSON & CO., Managers Southern Branch.
Office—Corner Marietta and Broad Streets, Atlanta, Ga.

DR. G. G. CRAWFORD, Medical Examiner.
June2-d3m

HUNNICUTT & BELLINGRATH,

DEALERS IN

COOKING AND HEATING STOVES!

HOLLOW-WARE AND HOUSE FURNISHING GOODS.

TIN, SHEET IRON, COPPER AND JAPANED WARE. STEAM FITTINGS, STEAM PIPE, PUMPS, RUBBER HOSE, HYDRAULIC RAMS, PLUMBERS' GOODS, WASH BASINS, WATER CLOSETS, PLUGS, COUPLINGS, ETC., GAS PIPE, AND FIXTURES, SHEET IRON, COPPER, TIN-PLATE, & TINNER'S FINDINGS,

Most important of all, we have the exclusive sale of the Celebrated

MONUMENTAL COOK STOVE!

And confidently recommend it as one of the best Cook Stoves ever offered in this market. Be sure and examine it before purchasing.

HUNNICUTT & BELLINGRATH,
June1-d3m Fronting Railroad, and opposite National Hotel, Atlanta, Ga.

ST. LOUIS LEAD AND OIL COMPANY,

MANUFACTURERS OF

STRICTLY PURE WHITE LEAD!

The Strictly Pure WHITE LEAD Manufactured by this Company is not excelled in Whiteness or Fineness by any in the World.

Linseed, Castor, and Cotton Seed Oils.

TRADE MARK.

CORRODERS AND GRINDERS OF

Strictly Pure *White Lead,*

AND ZINC PAINTS,

DRY WHITE LEAD AND RED LEAD.

W. H. PULSIFER, President.
J. E. JACOBS, Secretary.

Office and Factory: Cor. Chouteau and Second Streets, St. Louis.

Sold, wholesale and retail, by
apr10-d3m REDWINE & FOX,
Druggists, Atlanta, Georgia.

"THE UTLEY COTTON PRESS."

A new invention of power whereby all friction is overcome. The simplicity, economy and durability of this Press astonishes all who see it, and the more so, that a power so simple should so long have been unappropriated. The strain is wholly upon two (2) Iron Bars 1¾ inches square, operating on these bars as if two men were pulling at each end in contrary direction, which will sustain a strain of 120,000 pounds each. With this Press two men can do all the packing or pressing of a 500 pound bale inside of eight minutes, and if need be, one man can operate, only requiring more time. This Press will not occupy more space than a Piano, and can be placed under the Gin and receive the Cotton direct from the Gin, thus doing away with Lint Rooms, and can be readily taken down and transported as it is simple and light. We can supply these Presses cheaper than any yet offered. Will send circulars to any desiring, and would advise all wanting Presses to withhold buying until they examine this. We will, at an early day, have one on exhibition in Atlanta, when it can be seen.

R. P. GLENN, Agent,

R. P. GLENN, ESQ.—*Dear Sir:* I am so much pleased with the style, make and operation of the Utley Cotton Press, that I have concluded to order one of them from you for my plantation on the Mississippi River.

I do this, notwithstanding I have on my place a large and superior 10 inch Iron Screw Press, which cost upwards of $300 before the war. Believing that the saving of time and space, to say nothing of its superior baling qualities, and by reason of its great power, will more than repay its cost over the one now in use. I do not hesitate to recommend this Press to all who may require one.

Very Respectfully,
A. J. HOLMES.
Wright & Carr's Warehouse.
july31-d&wtf

BAGGING!

XX Blanket Flax Bagging!

COTTON TIES!

BEARDS Lock Tie. This Tie is pronounced by all, the best in the world for baling Cotton. I am just receiving a lot of the above mentioned Bagging and Ties at my Guano and Seed Depot, where I always keep on hand, all kinds of high grade Guano, Land Plaster, Super-Phosphates, (Etiwan No. 1, and Etiwan No. 3, included.) Dissolved Bones, Bone Dust, Salt, etc. Also, Grass and Clover Seeds, and that well known and excellent Griswold Cotton Gin. Price $4 per saw.

MARK W. JOHNSON,
Guano and Commission Merchant,
July29-d Broad Street.

Billiard Table For Sale.

A PHELAN & COLLENDER Combination Cushion, manufactured by Julius Balke. A bargain can be had by calling soon on

J. H. BARRETT,
Auction and Commission Merchant,
aug17-d1w Peachtree Street, Atlanta, Ga.

CENTRAL DEPOT.

RHODES' SUPER-PHOSPHATE,

The oldest and longest established standard manure.

ORCHILLA GUANO---"A. A."

WE have secured the sole agency for Georgia, Florida, and Alabama, for the above standard manures, manufactured and imported by Messrs. B. M. Rhodes & Co., of Baltimore, and have made preparations for ample supplies for the next planting season.

We urge upon Planters the necessity of an early order. Factors and planters apply to

OCTAVUS COHEN & CO.,
32 Bay street, Savannah, Ga.
july27-d3tawlm

Hogansville High School.

FACULTY:

GEO. C. LOONEY,
Principal of all Departments.

F. S. LOFTIN, A. M.,
Ancient and Modern Languages.

J. H. COVIN,
Surveying, Civil Engineering, etc.

MRS. C. D. CRAWLEY,
Assistant in all Departments.

MRS. JOHN HOGAN,
Music—Vocal and Instrumental.

Fall term begins Monday, 9th of August, and continues four scholastic months. Tuition, in advance, per term, ranges from $15 to $25. Music, per term, $30. Board, paid monthly in advance, $13. Apply to Principal for circular, at Hogansville, Ga.
July14-d3m

PYE HOUSE,

FORSYTH, GEORGIA.

HAVING taken charge of the New Hotel recently fitted up and furnished throughout with new and elegant furniture, I will spare no pains to make it a First Class Hotel, and unsurpassed by any in Middle Georgia. My table will be supplied with the best the country affords; and to persons from Southern and South-western Georgia, seeking pleasure or health, I would say you will find no place in Upper or Middle Georgia, with better water, a more healthful climate, purer or more bracing air, than in Forsyth. When you get off the train call for the Pye House Porter, who will be in attendance on arrival of each train.

July5-d3m J. B. CAMP, Proprietor.

TOBACCO

—AT THE—

PIONEER FACTORY,

Forsyth Street,

MAY be found at all times, a complete assortment of Manufactured and Leaf Tobacco, for sale at low prices.

COUNTRY MERCHANTS

are especially requested to examine our stock before purchasing elsewhere.

july17-d3m HANKINS, MOTLEY & CO.